THEY BUY AT HOME

Daily Age readers are citizens who buy of Coshocton merchants. They are Coshocton Boosters Age circulation gives quantity and quality.

COSHOCTON DAILY AGE.

VOL. 21. No. 92. WEDNESDAY COSHOCTON, OHIO, OCT. 25, 1911. WEDNESDAY TWO CENTS

Weather Forecast

FAIR

tonight and Thursday; cooler Thursday.

Like Oasis in a Desert Was Arkansas Train

Arkansas on Wheels Visited By Hundreds of Coshocton People Wednesday Morning — Military Band Accompanying Train Delights Visitors — All Kinds of State Products Displayed.

Wednesday was Arkansas day in Coshocton, and it is difficult to decide whether Arkansas came to Coshocton or Coshocton went to Arkansas. At any rate they met, shook hands, exchanged greetings and seemed to like each other first rate.

The Arkansas-on-wheels train arrived about 10 o'clock and ran onto the siding at the rear of the Pennsylvania depot; and Coshocton was waiting. Fully 1000 business men, professional. men. and. farmers. were there. The train is a magnificent one of the New York Central lines, eleven cars long, five Pullmans, diner and several cars devoted to the exhibition. It is by far the best state advertisement that Coshocton has ever seen, and the northwest states have sent some pretty good looking cars here, too.

A splendid military band, from Wynne. Ark., composed of 20 pieces immediately played a fine concert program. It is an excellent band, composed, The Age learns, of young men of leading families, not one of whom plays for pay, but simply to "boost Arkansas"

That's the spirit of that state: boost.

Steps were thrown down and the crowd surged in. Fully 1000 people made the trip. The cars were lined with attractive displays of the fruits and riches that the soil yields forth. Rice, apples, potatoes, yams, water melons, pumpkins, cotton, woods, lumber, pearls, diamonds, pottery, peanuts, newspapers—everything one could imagine. And the trip was literally through 65 counties of the state. Representative men of each community stood by his county's display—bankers, newspaper men, business men, lawyers, preachers—and they greeted every comer, told him of the excellent points of that special community, invited him to come and see them and loaded him up with literature.

Indeed the trip was well worth while, to both Coshocton and Arkansas.

And Arkansas was not alone in her advertising. The American Art Works, Coshocton's big factory, embraced the opportunity and presented each member of the Arkansas party—150 of them—with a very handsome leather wallett from the leather department, each stamped in gold "Arkansas-on-Wheels, compliments of the American Art Works, Coshocton"; and also gave them a number of dainty and pretty souvenirs from the celluloid department, etc.

"This strikes me as a live town," remarked F. O. McGhee of Pine Bluff. "This is the first place that has advertised itself. We are mighty glad to meet you."

The Arkansas-on-wheels idea is from the brain of William B. Folsom, editor and publisher of the Argus, a weekly paper at Brinkley, Ark., the town that was destroyed by a cyclone a few years ago "and rebuilt in seven months, handsome and better than ever." Mr. Folsom conceived the plan and last year ran a train 2100 miles through the central states. More than one million dollars poured into the state as a result, and this year they are taking a different direction Mr. Folsom has his office aboard the train, equipped with long-distance telephone—in fact all the cars are connected with telephone—and deftly handle the appalling myriad of details that the work embraces Everything moves like clock work, and the organization is perfect because every man in it is heart and soul for the good of the cause. Every man is doing his best, and the result is the splendid success that is everywhere apparent.

The counties represented, their boards of trade and live business organizations contribute to defray the heavy expense of the trip, and each feels that no money is better expended.

A handsome Arkansas-made piano graces one of the cars and was well played by an Arkansas lady In fact there were a number of ladies in the party, wives and daughters of the boosters. And they themselves were effective boosters, too. Several of them were taken over the city for a drive in automobiles and shown every courtesy.

One of the special exhibits was the of an Arkansas rice farm, the rice sprouting underneath the water. Bags of rice were given all visitors, as well as sprigs of cotton. One of the handsomest pictures shown on the train was that of the Iron Mountain system scenery along the White river, showing the magnificent palisades, rivalling the Hudson—or "the Hudson rivals this" as the boosters put it.

Arkansas made a decided impression on Coshocton, and the visit was all too short.

As one man remarked, why wouldn't it be a good plan for Coshocton to run a train over the state of Ohio?

FATALITY MARS BIG AUTOTOUR

Butler, Judge, Killed When Car Turtles — Tour Is Off.

Tifton, Ga., Oct. 25.—The big Cunningham pacemaker in the Glidden tour turned turtle just outside Tifton, 40 miles from Cordele and S. M. Butler, chairman of the contest board, A. A. A.. was killed instantly.

P. J. Walker, referee, suffered a broken collar bone and Mrs. P. J. Walker a dislocated shoulder.

The tour is postponed indefinitely.

SMALL WRECK AT TRINWAY TODAY

The Dennison wreck crew was called this morning to clear up the track and put several cars on the rails at Trinway. The Trinway shifter, an engine used to switch cars about the yard at Trinway in some way struck No 18, causing several freight cars to be derailed. The Dennison wreck train and crew went to the scene of the accident and things were soon put in shape.

The Pastor, His Church and His Alleged Victim in a Shocking Crime.

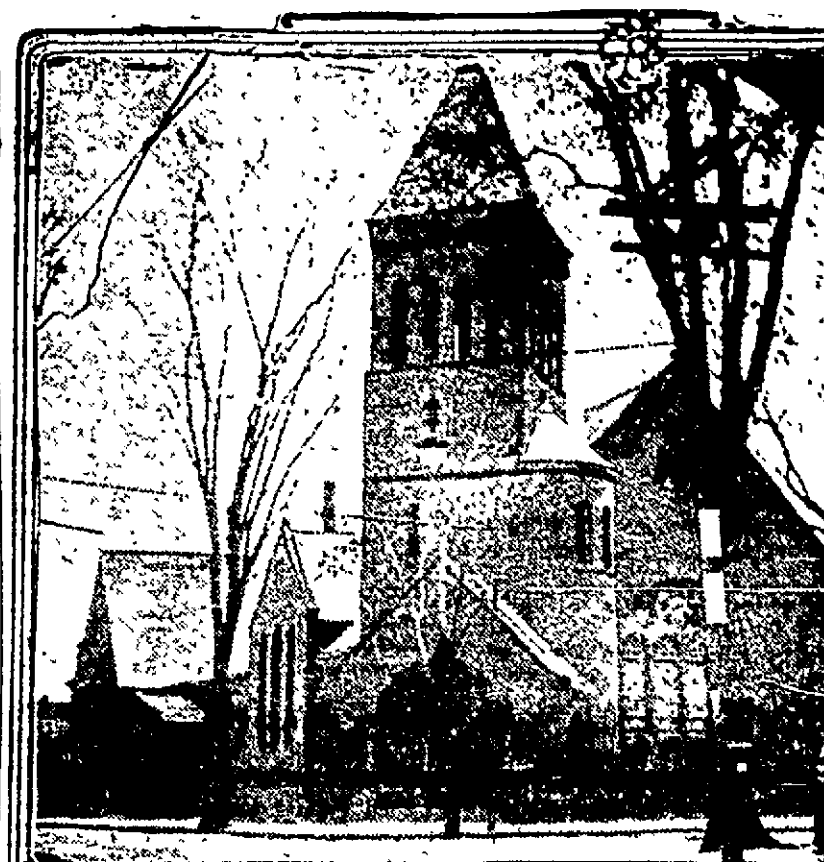

On the left is the Rev. Dr. C. V. T. Richeson the Cambridge, Mass., minister who is in jail charged with the murder of pretty Avis Linnell a choir singer to whom he was engaged to be married. On the right (upper) is the picture of the Emmanuel church. Cambridge, Mass., the pastorate of the Rev. Richeson. Below is a photograph of Avis Linnell, the murdered girl. The Rev. Richeson was to be married on Oct 31 to Miss Violet Edmunds a Boston heiress. Miss Edmands has signified her intention of standing by the accused pastor and will furnish the money needed for his defense.

MANGHUS ARE ALMOST OUT

Japan Thinks Chinese Revolution Will Soon Be Victory

Tokio, Oct. 25.—That the Manchu government of China is tottering is the belief of official Japan today and preparations to meet the contingency are being rushed. Vast numbers of Japanese soldiers have been sent into Korea and Manchuria to prepare for any emrgency in the event that general chaos follows the overthrow of the Manchu dynasty.

Chinese government agents are working secretly for foreign intervention as a last resort to save the tottering throne.

Rebel successes throughout southern China couple with the apparent intention of the contral Chinese government to continue fighting indicate that the revolution will elevate to power the young China party.

The financial position of China is desperate. The government cannot negotiate loans with which to carry on the war whereas contributions are pouring continually into the treasury of the revolutionaries.

The government has inaugurated a new policy to get money to carry on the war but it has been unavailing. It is an appeal to rich Manchu families for private loans

The Chinese rebel army is now said to number 250,000 men, most of whom are well equipped

It is believed here that all of the Chinese warships in the Yang Tse Kiang river will eventually go over to the rebels

Advices from Hong Kong state that Canton is in a perilous situation Sporadic uprisings have occurred around the city and it is feared that its investment would be followed by a massacre Many Japanese merchants have left.

SPECIAL EDITION OF NEWSPAPER IS CARRIED BY TRAIN

One of the greatest bits of enterprise on the Arkansas-on Wheels train was that of the Arkansas Gazette, the Little Rock news paper that is known as widely and as well as the tune of the ancient traveler from the st to that ends with saw The Gazette issued a monster special edition on Oct 19, setting forth the advantages of Arkansas in most attractive form and each evening there arrives by express for the special train nearly a car load of the papers which are passed out with a liberal hand. It is a good ad. for the Gazette and an excellent one for the state.

Richeson Admits Once Engaged

Tells Story of His Connection With Avis Linnell — State Gains Important Point.

Boston, Oct. 25—Whether the Rev. Clarence V. Richeson, the brilliant young pastor of the Emmanuel Baptist church at Cambridge, is a step nearer the death chair today or whether his fight for freedom has been furthered as the result of exhumation and examination yesterday of the body of Avis Linnell, the pretty young choir singer, whom he is charged with having murdered with cyanide of potassium is a secret fast locked in the breast of the prosecuting officials. Medical Examiner Timothy B. Leary, who made yesterday's examination of the remains, absolutely refuses to state whether the receptable that had the poison with which Miss Linnell's death was affected was found in the bathrobe that enshrouded the remains This is a vital point in the testimony second only to the discovery of identity of the person who gave the girl the cyanide.

The body of Miss Linnell was sent back to Hyannis on the first train today to be reburied. Medical Examiner Leary declared that the result of his examination would be continued in a report he will make to District Attorney Joseph C. Pelletier later today.

The examination of the body was conducted with the utmost secrecy and nobody was admitted to the morgue while Dr. Leary was at work. As far as [illegible] be learned, Dr. Leary, Dr. [illegible] and his secretary and Louis Pasco, superintendent of the morgue, were the only ones present at the examination. Whether or not the medical specialists employed [illegible] the case [illegible] in attendance could not be learned.

It is known however, that four [illegible] to the [illegible] tal ground at [illegible] night. The [illegible] were [illegible] as [illegible] were Dr. [illegible] professor of [illegible] at Harvard, Dr. Wm. F. Whitney, Medico-legal expert and Chemist at Harvard. Dr. Alfred W. B[illegible] professor of Clinical Pathology at Tufts, and Dr. R. L. Emerson expert of chemical analysis and author of a book on legal medicine. These are the four experts who have been called into the case by the prosecution.

Judge Murray today was scheduled to return his decision to the plea entered by Richeson's counsel to have one of their representatives present if a second autopsy should be performed upon the body of the Linnell girl. The motion was made yesterday and Judge Murray withheld his decision on the case until today.

The body it was expected would be reburied before Judge Murray gave his decision on the motion of the defense, thus frustrating the plans of the defense to be present at a second autopsy.

Although Medical Examiner Leary denied that he personally performed another autopsy at the morgue, early today it was believed that one might have been performed by Louis Pasco, the morgue superintendent.

Conviction grew today that the prosecution took advantage of Judge Murray's delay and performed the autopsy while the decision was pending Otherwise the question arose, why should they have brought Avis Linnell's remains all the way to Boston from Hyannis, just to examine the body superficially and to search the bathrobe. Both of these things might just as well have been conducted at the grave in Oak Grove cemetery or some other spot at Hyannisport where Dr. Leary could work without interference or espionage

Here is Richeson's story, as he has told it several times to his intimate friends and counsel

Richeson's Story

"It is true that at one time Avis Linnell and I were engaged to be married

"There was a time when I thought [illegible] And I eagerly looked forward to the time I could [illegible] her my wife

"But trouble I had not dreamed of arose [illegible] I could have prevented Avis' mind concerning her ambitions for the future underwent a change. She wanted to become an opera singer instead of passing her life in a parsonage as the wife of a minister of a small church. And that is the cause of our breaking engagement.

"Avis had a voice that was naturally sweet and rich. Friends frequently admired it. Many times they urg-

(Continued on Page Five)

Giants Find Their Footing and Win In Tenth Inning

Innings	1	2	3	4	5	6	7	8	9	10		R	H	E
GIANTS	0	0	0	0	0	0	1	0	2	1	—	4	9	2
ATHLETICS	0	0	3	0	0	0	0	0	0	0	—	3	7	1

—By courtesy of The Bell Telephone.

Batteries — New York, Marquard and Myers. Philadelphia, Coombs and Lapp.

Polo Grounds, New York, Oct. 25—Connie Mack's men were at last snowed under this afternoon by the New York Giants on the latter's home ground in by far the hardest contested game of the entire series of games yet played. The score was 4 to 3.

Until the ninth inning the Giant's rooters wore faces that betrayed their fear for until then the Athletics held the big end of the score having made 3 runs in the third inning when with two men on Mack's crack centerfield Oldring clotted out a home run bringing in the three counts. The Philadelphia rooters went wild.

In the seventeenth the Giants pulled in one run in the eigth two more tying up the score. New York rooters nearly went into hysterics. Then in the extra inning the Giants dragged in the winning score.

Betting has again been started with a whoop in New York. McGraw says he is going to make a hard stand to win the series.

Athletics Were Favorites Just Before the Game

New York, Oct. 25.—Defeated three times in succession and fighting a forlorn hope, the New York Giants prepared to face the Philadelphia Athletics in the fifth game of the world's series this afternoon at the polo grounds in a last desperate effort to turn the tide of victory toward New York.

The weather was clear, crisp and smacking more of the football gridiron than the baseball field and the fans dug out their overcoats before starting for the polo grounds to see today's struggle.

Indications were that Rube Marquard, who dropped the second game of the series to the Philadelpians would be sent into the box for the last stand while Coombs was Manager Mack's early pitching choice. Both twirlers declared they were in excellent shape for the contest.

All baseball records for receipts have been broken by the four games played in the present world's series. The players of the winning team will divide $76,-749.96, or with twenty-one players eligible $3,655.95 each. The losers on the other side will divide $51,166.64, or $2,436.50 each.

What interest the players had in the series from a financial standpoint has been ended, as they share only in the first four games of the series. The gross receipts for the four games played up to today amounted to $236,-871.50 of which the players got 60 percent or $142,122.90. This is almost double the prize money earned by the Cubs and Athletics a year ago as the winners in 1910 carried off $2,-400 each, less than the losers this year.

Account of the chilly weather and the Athletics' big lead the early crowds at the polo grounds were extremely low.

Even the most loyal and enthusiastic of the New York rooters sadly admitted this morning that it appeared to be a foregone conclusion that the Philadelphians would capture the world pennant. The Quakers, on the other hand, were strong odds—on farorites, with little money offering on the Giants "microscopic chance." It was estimated that probably 30,000 fans would be crowded in the big stadium and bleachers at the cry of play ball at 2 o'clock this afternoon.

The Philadelphia players viewed the series as all over, but the shouting. Having come over from Quakertown last night so as to get a good night's rest, they were at the Somerset hotel, calmy awaiting the big fifth conflict, confidently planning how to invest the winners end of the purse. Scores of curious fans invaded the hotel to get a peek at J. Franklin Baker, the bitter assailant of the horsehide, whose bat has practically banged out victory for the Athletics in all the three games they have won.

The lineup for the fifth game was unofficially announced as follows:

New York.	Philadelphia:
Devore, lf.	Lord, lf.
Doyle, 2b.	Oldring, cf.
Snodgrass, cf.	Collins, 2b.
Murray, rf.	Baker, 3b.
Merkle, 1b.	Murphy, rf.
Herzog, 3b.	Davis, 1b.
Fletcher, ss.	Barry, ss.
Meyers, c.	Thomas, Lapp, c.
Marquand, p.	Coombs, p.

The Giants were expecting the hardest battle of the series.

"We still have a fighting chance," said McGraw in the forenoon "and we are going to fight it out to a finish."

Connie Mack of the Athletics believed that the world pennant was as good as won.

"The Athletics are a sure bet," said he with a smile.

MEXICO NEAR TO A BATTLE

Rebels Repulsed Right at The Gates of the Capital.

Mexico City, Oct. 25.—This city has narrowly escaped attack by the rebels. Jose Mora's army of 5,000 Zepatist rebels is in flight in the mountains, twenty miles westward hotly pursued by 2,000 federal soldiers.

The insurrecto army was checked at the very gates of the city.

Couriers arriving here today told horrible stories of cruelties meted out by the rebels. At Milpa Alpa, twenty soldiers in the garrison were shot down and thirteen non-combatants were burned at the stake because they refused to sewar allegiance to the revolutionary flag. The couriers declared that the insurrectos acted more like savages than soldiers. Women were insulted and bodily carried off by the rebels and private residences and shops were looted and burned.

Gen. Zepata in person is reported to be marching at the head of 2,000 fresh troops to reinforce Mora.

STOP BURNING LEAVES ON CITY'S PAVEMENTS

—Orders Mayor

People who persist in burning leaves on the paved streets of the city are running a chance of fine or imprisonment During the last several days complaints have been going into the mayor's office from all parts of the city that huge piles of dry leaves are being burned on the paved streets

There is a city ordinance prohibiting such action and the mayor has instructed the police department and the city street-cleaning department to put a stop to it. The burning of leaves on the brick pavements destroys the filler of tar between the bricks and always materially damages the streets On the asphalt paved streets the damage is worse and is almost irreparable Several complaints have come in that leaves were being burned in the center of asphalt streets just recently paved

"The action is an outrage and will be stopped," says the mayor.

The street cleaning department are making a strenuous effort to remove the leaves from the streets of the city but because of the great quantity of them the progress is slower than usual.

YOUTH HAS NARROW ESCAPE IN RUNAWAY

Ernest Bradford, driver of the Coshocton Lumber Co.'s wagon narrowly escaped death Wednesday morning when the team he was driving ran away after the Thomson Feed Co's team had crashed into the rig. Bradford's team crashed into a tree on Walnut street and the driver would have been crushed to death under the load of lumber had he not jumped just before the tree was struck.

The Thomson team started the excitement They were left standing on Walnut street near Park avenue when they took fright and started to run pell mell down Walnut. Young Bradford was driving down Walnut street. He heard the clatter of hoofs behind him and tried to dodge but the Thomson team struck his wagon from behind throwing the lumber wagon onto the sidewalk and frightening the team which started to run.

Bradford stuck to his post and tugged at the lines. But one of the lines broke. He tried to stop the team with the one line but he guided the horses to one side and they struck a tree near Seventh street. Bradford, seeing his peril, jumped to safety. He was uninjured. The lumber, which the wagon was loaded with, was slid forward and had Bradford not jumped he would have been crushed.

The Thomson team was near the Panhandle cr

NewspaperARCHIVE®

NewspaperARCHIVE®

Are You Ready For Your Opportunity?

You will be if you save part of your income regularly and deposit your savings in this strong bank.

Your money will be earning 3 per cent for you, working while you work and also while you rest.

Coshocton National Bank

Capital and Surplus
$140,000.00

Total Resources
$1,173,000.00

M. Q. BAKER, President
W. R. POMERENE, Vice-president
T. L. MONTOMGERY, Cashier
ROBT. Q. BAKER, Asst. Cashier

WICKERSHAM IS MUM

Refuses to Discuss Progress In The Trust Disolution.

Washington, Oct. 25. — Attorney General Wickersham is still at work on the American Tobacco company reorganization plan. There was a report in Washington that J. C. McReynolds, who was the special prosecutor of the American Tobacco company, is urging the attorney general to disapprove of the plan for reorganization and to ask the supreme court to appoint a receiver. The attorney general declined to discuss any phase of the American Tobacco company reorganization

Destroyed Blowers.

Two blowers in the blacksmith shop of the Locust Grove mine south of town, were destroyed, and several tools taken by some marauders Monday night. Manager John Miller thinks he knows who the parties are and is keeping a lookout for their second appearance. Should they try the outrage again sensational developments are promised.

Doctors Prescribed Morphine

I was taken with a terrible pain in my right kidney and right side, and had to commence doctoring, but got only temporary relief by the use of morphine. This pain came oftener and worse. I tried everything and six doctors, but still grew worse Some doctors called it neuralgia, others said I had colic. The pain was so severe I could hardly breathe It would run from my right kidney down to my bladder with such excruciating pains that it drew me almost double I would keep my bed for days and the terrible suffering I passed through I cannot express

After suffering worse than death for one year, and spending lots of money, I went as a last resort to a drug store and purchased a bottle of Dr. Kilmer's Swamp Root, the great kidney, liver and bladder remedy. I kept on using it until I had taken fourteen bottles, and to my surprise I passed twelve gravel stones the size of small soup beans Anyone doubting the above statement may enclose stamp to me for reply.

CALVIN S HINKLE.
Clear Springs, Pa.

State of Pennsylvania
York County

Before me a subscriber, a Justice of the Peace in and for said County, personally appeared Calvin S Hinkle, who being duly sworn by me did depose and say that the facts set forth in his testimonial attached hereto in regard to his use and benefits received from Dr Kilmer's Swamp-Root are true and right so he affirms.

CALVIN S. HINKLE.

Affirmed and subscribed to before me this 17th day of July, A D, 1909

Geo. W. Dick,
Justice of the Peace.

Letter to Dr Kilmer & Co. Binghamton N. Y.

Prove What Swamp-Root Will Do For You

Send to Dr Kilmer & Co, Binghamton, N. Y., for a sample bottle. It will convince anyone. You will also receive a booklet of valuable information, telling all about the kidneys and bladder. When writing, be sure and mention The Coshocton Daily Age. Regular fifty-cent and one dollar size bottles for sale at all drug stores.

TWO LIVE ITEMS OF NEWCOMERSTOWN

Clifford Geese and family have returned to their home in Coshocton after a two weeks visit with relatives and friends in this city and at Bakersville. Cliff is recovering nicely from his recent attack of typhoid fever, and will be able to return to his work in a few days.

C. L. Waters of West Lafayette, has opened up a new bakery in the P. V. Ley building on River-st. and will move his family here in a few days — The News.

Tell it to The Age reporter.

MINISTERS AND LAYMEN UNITED

Work Harmoniously for Great Religious Revival.

The North American continent is now the scene of a movement of men for religious purposes of a most unusual sort. The "Brotherhoods" of ten denominations, the International Sunday School Association, and the International Y. M. C. A. have joined hands in a plan of work, modern in type, wide in scope and embracing much work not always classed as religious. This movement is known as "The Men and Religion Forward Movement." It is not a ministers' movement nor is it a laymen's movement, but it is a movement of both. Both ministers and men of the pew unite, without special distinction or thought of difference, to bring about a big moral, social and religious advance.

An editorial recently in the Indianapolis Sun says:

"In speaking of the Men and Religion Forward Movement we have already expressed the hope and belief that it will succeed, because it seeks to make religion practical instead of theoretical. It is a movement, in short, to make the teachings of Christ applicable to the

Copyright by Harris & Ewing.

FRED B. SMITH.

everyday problems of this day—problems that are moral and religious by right, but which have been shoved off upon the shoulders of secular organizations to solve—or else have gone unsolved by default."

The Social Service department of "The Men and Religion Forward Movement" is here referred to, but the other lines are those of Boys' Work, Evangelism, Bible Study, and Missions. The plan is to arouse, train and enlist the men and older boys of the American churches along all of these lines, giving each man and boy some definite work to do and teaching him how to do it well.

Mr. Fred B. Smith the national campaign leader, is the world's greatest evangelist to men and a man of unusual power. The Y. M. C. A. has given him to the new movement. Other men, specialists in various lines, will help. Rev. Charles Stelzle, Rev Isaac J. Lansoing and others in Social Service; W. C. Pearce, F. S. Goodman in Bible study, and a long list of leaders in the departments of work mentioned

Columbus, O., is one of seventy-six centers of work for this season, and an eight day campaign covering all the five lines of effort will be conducted Nov. 13-20. A team of the national experts will be present, together with Fred B. Smith and the International Male Quartet. Columbus has organized a Committee of One Hundred and in the twenty-eight counties of the Columbus district many towns have already organized cooperating movements and will send delegates to the convention of Christian men interested in Men and Religion. Two days of the Columbus campaign, Nov. 14-15, will be convention days, and all of the national experts present will be heard The presence of J. A. Whitmore, Isaac J. Lansing, W. R Lane of London, England; W. C. Pearce and Charles R. Drum will make it a great occasion. Pastors of all churches and any man interested can learn of the movement through Mr L. B Bradrick of Columbus, who is Executive Secretary. Rev. Herbert Scott is chairman of the Columbus committee.

Many men who have not been conspicuous in religious work before and magazines of worldwide circulation and daily papers are giving already an unusual amount of attention to the Movement because it is a new emphasis on vital and practical Christianity. It is new in method and yet retains the old fine spirit of devotion, which it translates into terms of present-day need and life.

Why They Married.

A man sent out postcards to all the married men of his town asking them, "Why did you marry?" Here are one or two of the replies

That's what I've been trying for eleven years to find out —X."

"Married to get even with her mother, but never have —W."

"Please don't stir me up.—J."

"Because it is just my luck.—P."

"Because I asked her if she'd have me. She said she would. She got me. —O."

AGE WANT ADS
Read for Profit—Use for results

When the Stomach Stops

Working Properly, Because There is Wind in It, Use Stuart's Dyspepsia Tablets to Set It Going Again.

A Trial Package Free.

The doctors call it flatulency, but unprofessional folks know it as "wind on the stomach," and a most distressing state of things it is It is a serious condition of this great motor organ. Always annoying and painful in the extreme, at times often leading to bad and fatal results. The stomach embarrassed and hampered with wind cannot take care of its food properly and indigestion follows, and this has a train too appalling to enumerate. The entire system is implicated—made an active or passive factor in this trouble and life becomes a questionable boon.

All this is explained in doctor books; how undigested food causes gases by fermentation and fomentation fluids are destroyed—burnt up—wastion in which process some essential ed by chemical action, followed by defective nutrition and the distribution, through the alimentary tract of chemically wrong elements and as a consequence starved Plenty of food, you see, but spoilt in preparation and worse than worthless.

A deranged stomach is the epitome of evil; nothing too bad to emanate from it, but the gas it generates is probably its worst primary effect and the only way to do away with this is to remove the cause. Stuart's Dyspepsia Tablets go to the root of this trouble. They attack the gas-making foods and render them harmless. Flatulency or wind on the stomach simply cannot exist where these powerful and wonderworking little tablets are in evidence.

They were made for this very purpose to attack gas-making foods and convert them into proper nutriment. This is their province an doffice. A whole book could be written about them and then not all told that might be told with profit to sufferers from this painful disease. dyspepsia. It would mention the years of patient and expensive experiment in effort to arrive at this result—of failures innumerable and at last success. It would make mention of the different stomach correctives that enter into this tablet and make it faithfully represent all.

Stuart's Dyspepsia Tablets are not alone intended for the sick, but well folks as well; for the person who craves hearty foods and wants to eat heartily and run no risk of bad effects, they act like a charm and make eating and digestion a delight and pleasure They keep the stomach active and energetic and able and willing to do extra work without special labor or effort. Don't forget this. Well people are often neglected, but the Stuart Dyspepsia Tablets have them in mind.

A free trial package will be sent any one who wants to know just what they are, how they look and taste, before beginning treatment with them After this go to the drug store for them; everywhere, here or at home, they are 50 cents a box and by getting them at home you will save time and postage. Your doctor will prescribe them; they say there are 40,000 doctors using them, but when you know what is the matter with yourself, why go to the expense of a prescription? For free trial package address F. A Stuart Co., 150 Stuart Building, Marshall, Mich.

Two Killed In Wreck.

Hamilton, O., Oct. 25. — Three tramps were caught in the wreck of a Big Four freight train one mile south of Mauds and two were killed, while the third was seriously injured.

Fatally Injured by Robber.

Steubenville, O., Oct. 25. — Harry Fickes, a merchant of Somerset, was assaulted and robbed of $200 by a highwayman, his skull being fractured. He will die.

Hood's Pills

Best family physic. Do not gripe or cause pain. Purely vegetable, easy to take. 25c.

OHIO NEWS.

Farmer Kills Neighbor.

McArthur, O., Oct. 25. — Jacob Kneisse, living in the southwestern part of Hocking county, shot and killed his neighbor, Tom Pritchard. They quarreled over a line fence.

Dies of Broken Heart.

Fremont, O., Oct. 25. — Mrs. Herman B. Smith died suddenly. Her husband, former mayor, died 24 hours earlier, and it is supposed that she was heartbroken.

Short of Money; Ends Life.

Marion, O., Oct. 25.—George Varner, 31, married and father of seven children, took carbolic acid and was found dead a short time later by his wife. Financial worry caused him to end his life.

Victim of Epileptic.

Delaware, O., Oct. 25.—Dennis Malone, former foreman of the Big Four wrecking crew, stationed here, is dying at the hospital as a result of seven stabs inflicted by a butcher knife in the hands of a neighbor, Enoch S. Dixon, an epileptic.

Drops Dead In Car.

Portsmouth, O., Oct. 25.—Dr. J. H. Thompson, 35, prominent physician of Bluefield, W. Va., dropped dead in a Pullman car of a Norfolk & Western train east of here. He was bound for Watsonville, Cal., to visit his mother.

Case Ready For Jury.

Newark, O., Oct. 25.—The Walter Diehl murder case will go to the jury this afternoon. The trial of Diehl, charged with participation in the Etherington lynching, has been one of the shortest on record, occupying but six days. There are nine men yet to be tried on the same charge.

Three Held For Murder.

Hamilton, O., Oct. 25.—Emanuel Schultheiss, city dog catcher, and his son Carl and Christ Dolli were indicted by the grand jury on a second degree murder charge for the killing of Joseph Hardesty. A battle over watermelons was assigned as the tragedy's cause.

Kills Brother by Mistake.

Canton, O., Oct. 25.—Playing with the shotgun which his father had purchased as a means of protection for his sister Mary, whose life had been threatened by a jilted suitor, Frank Vollebuona, 10 shot and killed his brother Marion, 26. The gun was accidentally turned upon the elder brother.

Springfield Puts on Sackcloth.

Springfield, O., Oct. 25. — Playing cards litter the streets, where they have been thrown by zealous converts of Billy Sunday; theaters are playing to reduced houses; dances, including the aristocratic charity ball at New Years, have been called off; anti-swearing clubs and anti-spitting clubs are being formed in the factories. These are among the remarkable developments of the last two or thre days.

DISCONTENT.

Much of our discontent in life is due less to any lack in our own lot than to the seeming overabundance in that of our neighbor. If he had not so much we should discover fewer deficiences for ourselves. We are not so greatly dissatisfied with what we miss as with what he has. Discontent born of envy is a foe to peace.

LANE VICTOR IN BATTLES

Local Pugilist Back From Western Trip Where He Made Record

"Heinie" Lane and Ernest Hook returned home Tuesday from Huntington, Ind., where they have spent some time putting on boxing matches. Lane established a reputation for himself as a boxer there. In every contest that he engaged in he came out victor. The Indianapolis Morning Star gives the following account of one of his recent bouts:

"The scheduled 10-round sparring exhibition between "Fighting Heinie Lane and "Kid" White at the Coliseum Thursday night was called in the seventh round because of the inability of White to continue, he being almost knocked out in the seventh round. White was the heavier of the two, but what Lane lacked in weight he made up in aggressiveness. He expects to return to Huntington soon where he has several scheduled bouts with Glen Cokley and Terry Stonewock, both of Indiana."

No More Constipation —WHEE!

It's Me for Olive Tablets!

That is the joyful cry of thousands since Dr. Edwards produced Olive Tablets, the substitute for calomel.

Dr. Edwards, a practicing physician for 17 years and Calomel's old-time enemy, discovered the formula for Olive Tablets while treating patients for chronic constipation and torpid livers.

Dr. Edwards' Olive Tablets do not contain calomel, but a healing, soothing laxative.

No griping is the "keynote" of these little sugar-coated tablets.

They cause the bowels and liver to act normal. They never force them to unnatural action.

It is easy to compel bowel and liver activity for a time with calomel and nasty, sickening, griping castor oil, but the after effects are dangerous, and the real cause of the trouble is often not even touched.

Dr. Edwards' Olive Tablets are so easy to take that children do not regard them as "medicine" at all.

They never gripe.

If you have a "dark brown mouth" now and then—a bad breath—a dull, tired feeling—sick headache—torpid liver and constipated, you'll find quick, sure and only pleasant results from one or two little Olive Tablets at bedtime. They're perfectly harmless

Thousands take one every night just to keep right. Try them.

"Every little Olive Tablet has a movement all its own."

All druggists sell Dr Edwards' Olive Tablets in convenient pocket packages, at 10c and 25c.

Made by the Olive Tablet Co of Portsmouth, Ohio, or Columbus, Ohio. (59)

THE DANGER OF RHEUMATISM

The danger of Rheumatism is in temporizing in the treatment, or in failing to realize the powerful nature of the trouble. If the blood is allowed to remain infected with uric acid, Rheumatism soon becomes chronic, and then if not checked it sometimes makes complete physical wrecks of its victims by permanently stiffening the joints and seriously interfering with the bodily nerve force. External applications will often temporarily relieve Rheumatic pains, but do not reach the blood, where the cause is located, and to depend entirely upon such treatment is a very dangerous thing to do. S. S. S. cares Rheumatism by removing every particle of the cause and purifying the blood. It filters out of the circulation every trace of the sour, inflammatory matter, cools the acid-heated nerves, causes a natural and healthy nourishment through the blood to all muscles, joints and bones, and perfectly cures Rheumatism in all its forms. S. S. S. does this great work because it is the greatest of all blood purifiers, acting directly on the source of the disease. Our special book on Rheumatism and any medical advice will be sent free to all. S. S. S. is sold at drug stores.

—THE SWIFT SPECIFIC CO., Atlanta, Ga.

Doughnuts, properly made are a delight and pleasure to young and old alike. Our doughnuts are properly made, and are sure to please you. They're crisp, light and tasty. They are always fresh and as good warmed over as when just baked. You're sure to be pleased with our doughnuts.

J. F. Elder

Bell phone 452

Chas. W. Loos & Sons

Main Street Garage and Salesroom, New and Second-Hand Cars for sale.

Ricketts Bldg., opp. City Hall, Bell phone 573; Cit 749-B.

We have a complete line of

TRUSSES

Abdominal Supporters, Braces, etc.

We fit the hard to fit.

TRUSS FITTING A SPECIALTY

C. E. ANDERSON'S
Drug and Book Store
404 Main Street

Loans

From $5 and up to working people on their own personal note. If in need of money see us. We can name you terms which are unequaled by any other company in Coshocton. Send us this filled out, and our agent will call.

Name .....

Street No .....

People's Finance Co.
Room 3, Memorial Bldg.
ZANESVILLE, OHIO

Biliousness

WHEN you have a bilious attack your liver fails to perform its functions. You become constipated. The food you eat ferments in your stomach instead of digesting. This inflames the stomach and causes nausea, vomiting and a terrible headache. Take Chamberlain's Tablets. They will tone up your liver, clean out your stomach and you will soon be as well as ever. There is nothing better

Chamberlain's Tablets

WEBSTER'S NEW REVISED STANDARD DICTIONARY COUPON

WEDNESDAY, OCT. 25th

READ FULL PARTICULARS BELOW

Six coupons of consecutive dates constitute a set.

Cut out the above coupon with five others of consecutive dates, and present them at the office of the Daily Age with the specified expense bond, which covers the cost of packing, express from the factory, checking, clerk hire and other necessary expenses, and receive your choice of Dictionary or Bible described below.

WEBSTER'S NEW REVISED STANDARD DICTIONARY bound in genuine flap leather, stamped in gold on back and sides, beautiful, strong, durable, high grade printing on high grade paper. Has many beautiful colored plates—the 1910 Census, a valuable appendix, etc. This book is easily worth $2.00. Six consecutive coupons and 98c. With patent thumb index $1.16

SUNDAY SCHOOL TEACHERS' BIBLE, contains 1700 pages, printed on fine imported Bible paper, clear cut plates, handsomely bound. It is of a convenient size, 5x7 3-4x1 1-2 inches. Has color maps—a family record. A concordance of 170 pages with over 40,000 references. Easily worth $3.00. Six consecutive coupons and 98c

DICTIONARY COUPON IS ALSO GOOD FOR BIBLE.
20 CENTS EXTRA BY MAIL.

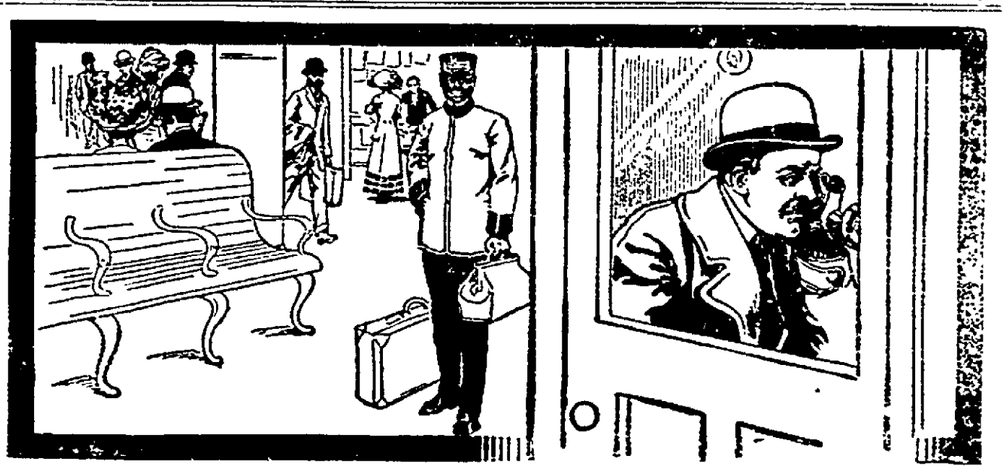

ADDS TO TRAVELER'S COMFORT

IT was a wild, blustering winter day, and the traveler, as he prepared for the journey, wondered whether there would be a carriage to meet him when he reached his destination. It would be best to make sure. The traveler had no relish for a long, dreary walk over difficult country roads.

The traveler sought the nearest Bell Telephone Station, connected with the long distance line, arranged for a carriage, and free from worry, proceeded on his journey.

In all contingencies the traveler finds the Universal Bell Telephone System of the greatest service.

Central Union Telephone Company

NEWSPAPER ARCHIVE® NEWSPAPER ARCHIVE®

PRESIDENT GETS WET RECEPTION

Speaks Four Times in Drenching Rain at Mankato.

Mankato, Minn., Oct. 25.—President Taft was the guest of the Elks of Mankato, who invited to their board representatives of every shade of Republicanism and Democracy in the state. There was Former Congressman James E. Tawney, Governor Eberhardt of Minnesota, who progresses in the middle of the road; Senator Knute Nelson, who has so assiduously cultivated an independent and near-insurgent reputation in the senate, and Senator Moses Clapp, who drives in the La Follette wagon. There were Harmon Democrats, Clark Democrats and Wilson Democrats The president sat fairly in the political middle of this spectrum.

It was raining hard when the president arrived at Mankato, an hour behind his schedule time. The local committee was afraid that the rain and the lateness of the president might have driven away the crowds, so they took the president through the automobile ride which had been originally planned, but which might otherwise have been abandoned, on account of the rain, in order to allow the word to pass around that the president was in town. The ride was some six miles long and the president rode in an uncovered automobile, constantly lifting his hat at the cheers of the people on the streets.

Arrived in Rainstorm

The president was well soaked when they got him back to town The crowds had gathered, however, and he was given a warm welcome Unfortunately four speeches had been planned for him outdoors. Mr. Taft stuck to all of them. He spoke from his automobile with his hat off in the pouring rain. His physician, Dr. Rhoads, was a good deal worried about his catching cold from the soaking he got.

At the Elks' club the doctor tried to get dry shoes and clothes for Mr Taft, but the Taft special had been hauled 104 miles out of town in order to make a switch to another track and the president was obliged to go into the luncheon in his wet clothes. But the wetness did not interfere with the president's good humor When it was brought to his mind he began to tell of having been exposed for 40 days and nights to banquets and living to tell the tale

Sick headache is caused by a disordered stomach Take Chamberlain's Tablets and correct that and the headaches will disappear. For sale by all dealers.

DEFIES STIFF GALE

Wright Proves Worth of His New Glider Aeroplane

Kill Devil Hill, N C, Oct. 25.—In a 50-mile gale Orville Wright went aloft and remained virtually stationary in his glider, with which he is conducting experiments in aerial stability. He was up nine minutes and 45 seconds and maintained an altitude of approximately 150 feet. The record-breaking flight was the seventeenth in a series. The first glide lasted only 54 seconds, each lengthening until the final one.

The success of the exptriment is understood here to mark a long step forward in the science of aviation, and to point the way toward solving the problem of automatically preserving the equilibrium of heavier-than-air machines.

Feel languid, weak, run-down? Headache? Stomach 'off'?—Just a plain case of lazy liver. Burdock Blood Bitters tones liver and stomach, promotes digestion, purifies the blood.

BLISSFIELD

Blissfield, Oct. 27—Miss Ida Frederick of Warsaw is spending a few days visiting at the home of B F. Smals.

Chas. Williamson and family spent Sunday at the home of Florentz Schieber of Layland

BEST AND SAFEST TO MOTHER AND CHILD.

MRS. WINSLOW'S SOOTHING SYRUP has been used for over SIXTY YEARS by MILLIONS of MOTHERS for their CHILDREN WHILE TEETHING, with PERFECT SUCCESS. It SOOTHES the CHILD, SOFTENS the GUMS, ALLAYS all PAIN; CURES WIND COLIC, and is the best remedy for DIARRHŒA. It is absolutely harmless. Be sure and ask for "Mrs. Winslow's Soothing Syrup," and take no other kind. Twenty-five cents a bottle.

SEE

Glenn O. Boyd

FOR FIRE

INSURANCE

Office, Hunt Building

Phones—Citizens 592, Bell 663

Soda crackers are more nutritive than any other flour food. Uneeda Biscuit are the perfect soda crackers. Therefore, Uneeda Biscuit.

Five cents spent for a package of Uneeda Biscuit is an investment—an investment in nourishment, in health, in good eating.

Though the cost is but five cents, Uneeda Biscuit are too good, too nourishing, too crisp, to be bought merely as an economy.

Buy them because of their freshness—buy them because of their crispness—buy them because of their goodness—buy them because of their nourishment.

Always 5 cents. Always fresh and crisp in the moisture-proof package. Never sold in bulk.

NATIONAL BISCUIT COMPANY

William Grimes and Miss Ella Grimes visited at the home of Wm. Stover Sunday.

Mr. and Mrs. M. H. Fox and daughter Mayme entertained at their home Sunday, the following, in honor of Mr. John Gamertsfelder of Coffee County, Kansas. The guest list included the following Mr and Mrs David Frederick, Mr and Mrs. Frank Williamson, Miss Carrie Gamertsfelder of Ashland Ohio, Mrs Chris Bowers and son Lester, Mr. and Mrs Milo Myers, Mr and Mrs. E. R Williamson and son Ralph, J. A Fox and family and Miss Mary Gamertsfelder

Mrs Edward Milligan called at the home of Simon Lowe, Saturday.

Mr. Harlen Moore, of Portland, Oregon, is spending a few weeks visiting at the home of his parents, Mr. and Mrs. R. A. Moore.

Misses Fay Burrel and Claudie Williamson left Friday for Danville, O., to attend the funeral of their aunt, Mrs Ella Uhlman.

Mr and Mrs Andrew Reiss spent Sunday with Mr. and Mrs. Fred Stacer.

Mr and Mrs W. H. Williamson left Tuesday for Alliance, Ohio, where they will visit for a few days at the home of their son.

Rev. Gamertsfelder spent Sunday with Lloyd Williamson

Misses Iva and Etta Westwell are guests at the home of Harry Sondles

Miss Carrie Gamertsfelder of Ashland, O., spent Sunday and Saturday with friends of this community.

Why Cough Ask your doctor about coughs. Ask him if your own is necessary. If not, then why cough? Does he recommend Ayer's Cherry Pectoral? Ask him, and let his answer be final. J. C. Ayer Co., Lowell, Mass.

The Theatre

"Barriers Burned Away."

A visit to Chicago just after the great fire inspired E. P. Roe, the novelist, to write the story "Barriers Burned Away," which blazed the path to fame and amassed a fortune for him.

"Barriers Burned Away" has been made into a play by George Middleton, the dramatist and is proving one of the most distinct dramatic successes of the season. It is booked for an engagement here Thursday, Oct 26, at the Sixth-St. theatre.

MISS CLARA HAMPTON

Who will be seen here Thursday night in the production of a dramatization of E. B. Roe's great work, "Barriers Burned Away."

It tells a story of great and almost religious interest, the power of good that has been exercised by the book is truly wonderful. It is good to know that books and plays of this character are in the favor of the public, the popularity being demonstrated by the fact that this novel's readers are estimated in the threes of millions

The play is under the direction of Messrs. Gilson & Bradfield, who, it is said have supplied it with an elaborate stage setting and an exceptional cast.

"Buster Brown" and the Circus.

"Buster Brown" and his dog "Tige," "Mary Jane" and all the Buster contingent of girls of various kinds will be the attraction at the Sixth St. theatre early next month and incidental to the coming of "Buster" it will be of interest to note how many fond parents of the community will be smitten as they are when the circus comes to town, that is with the "Oh, I've got to go to take the children" It's an old excuse for Dad, but watch him when he gets inside and see if he don't enjoy the performance more than the Kids; of course he had to come to bring the children. It's an old excuse, but you never saw a parent who martyred himself in this way that didn't rake off his share of fun.

The Earle Stock Co.

Tuesday, Sept. 19, Muncie (Ind.) Press:

An audience that filled every seat in the opera house was out Monday night to attend the opening performance by the Earle Stock Co when the powerful Russian story "For Her Sake" was presented The staging of the play was exceptionally good for a company appearing at low prices, the costuming was correct in every detail and added much to the finish of the presentation. The company from top to bottom of the cast was up to requirements the leading people deserving of special mention for the way they read their lines and acted the difficult roles The strong climaxes of the play were received with much fever and so much applause that the artists were rewarded with several curtain calls. The specialties between the acts were pleasing that of the McCoys, in high class selections on the musical glasses, etc, concluding with a saxaphone duet that was a real treat. The specialties like the plays will be different every night during the week

The Earle Stock Co will appear at the Sixth St theatre the week of Oct. 30

J W Copeland, of Dayton, O, purchased a bottle of Chamberlain's Cough Remedy for his boy who had a cold, and before the bottle was all used the boy's cold was gone Is that not better than to pay a five dollar doctor's bill? For sale by all dealers.

Woman Gets First Chance.

Gregory, S D, Oct. 25.—Mary J. Kendall of Rapid City S. D., drew No. 1 at the opening of the drawing for the 4,000 prizes in the Rosebud land allotment. No. 1 is estimated to be worth $10,000. The drawing will take three days.

Age Want Ads Deliver the Goods.

WE ARE SHOWING

a few dozen Fine Caracul Fur Coats

made of fine Pony Pattern Caracul, 54 in. long, large shawl collar and deep turnover cuffs; jeweled buttons, linings are guaranteed for two season's wear; positively equal to any $13 50 or $15 value ever shown, Gem price.... $9.98

Ask to see the Caracul Coat that "will wear."

The Gem

Main St., Just Below the Court Square.

DAVID DAVIDORF, Prop.

NORRINGTON STAYS HERE

Manager of 6th St. Theatre Will Not Be Transferred to Salem.

Manager Al Norrington, in charge of the Sixth-St. theatre, will remain here. This statement was authorized by Lessee Ed L Moore just as he and Mr. Norrington boarded No. 10 Wednesday morning for Salem, where the Moore circuit also controls the house.

There has been considerable talk lately that Norrington would be switched to the Salem house and that was under contemplation for some time. But Mr Moore is so well pleased with the way the local house has been run that he prefers keeping Norrington here and putting a new man at Salem. Since he came here, Mr. Norrington has made many friends. He is an experienced theatrical man.

WEST CARLISLE

WEST CARLISLE, Oct. 25— The lecture by Dr. George P. Bible will be Saturday evening, Nov. 4 instead of Oct 30, as was stated in last week's letter.

Mrs O. C. Chaney is visiting relatives in Coshocton.

Rev. Harvey will hold a series of revival meetings at the M. E church beginning Wednesday evening, Nov. 8

Mrs Ellen Billman has returned to her home here, after an extended visit with her daughter, Mrs Fred Smith of Westerville.

Mr. and Mrs. Samuel Moore spent Saturday and Sunday with friends in Cleveland.

Mrs. J. W. Almack of Coshocton is visiting relatives here.

Epworth league meeting each Sunday evening at 7 o'clock. Next Sunday evening there will be a special temperance program. Everyone is cordially invited to attend these meetings.

FROM TEXAS

Some Coffee Facts From the Lone Star State.

From a beautiful farm down in Texas where gushing springs unite to form babbling brooks that wind their sparkling way through flowery meads, comes a note of gratitude for delivery from the coffee habit.

When my baby boy came to me five years ago, I began to drink Postum, having a feeling that it would be better for him and me than the old kind of drug laden coffee. I was not disappointed in it, for it enabled me, a small delicate woman, to nurse a bouncing, healthy baby 11 months.

"I have since continued the use of Postum for I have grown fond of it, and have discovered to my joy that it has entirely relieved me of a bilious habit which used to prostrate me two or three times a year, causing much discomfort to my family and suffering to myself.

"My brother-in-law was cured of chronic constipation by leaving off coffee and using Postum. He had become even more fond of it than he was of the old coffee.

"In fact the entire family, from the latest arrival, (2 year-old who always calls for his 'potie' first thing in the morning), up to the head of the house, think there is no drink so good or so wholesome as Postum." Name given by Postum Co. Battle Creek, Mich.

Read the little book, "The Road to Wellville," in pkgs. "There's a reason"

Ever read the above letter? A new one appears from time to time. They are genuine, true, and full of human interest.

Big G

The remedy for Catarrh, Colds, Hay Fever and inflammations, irritations or ulcerations of all mucous membranes, unnatural discharges from none, throat or urinary organs.

Sold by Druggists or in plain wrapper, express prepaid, on receipt of $1, or three bottles, $2.75. Booklet on request.

The Evans Chemical Co. Cincinnati, Ohio. U. S. A.

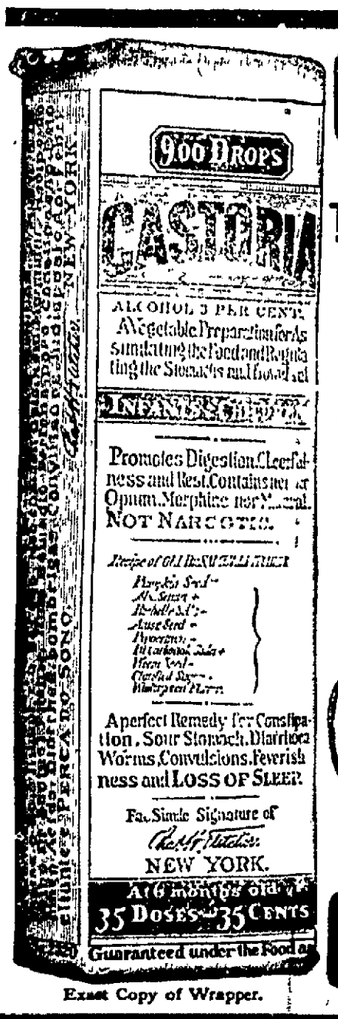

Exact Copy of Wrapper.

CASTORIA

For Infants and Children.

The Kind You Have Always Bought

Bears the Signature of Chas. H. Fletcher.

In Use For Over Thirty Years

CASTORIA

THE CENTAUR COMPANY, NEW YORK CITY.

DANDRUFF, FALLING HAIR, ITCHING SCALP QUICKLY STOPPED

A Harmless, Old-Fashioned Remedy, Brings Back the Color to Gray Hair.

How many old-fashioned remedies are being used, which goes to show that it is hard to improve some of our grandmothers' old-time, tried remedies. For instance, for keeping the hair dark, soft and glossy nothing equals our grandmothers' "sage tea." Although, by the addition of sulphur and other ingredients, this old-fashioned brew has been made more effective as a scalp tonic and color restorer.

Nowadays, when our hair comes out or gets faded or gray, instead of going to the garden or garret for herbs and making the "tea" ourselves, we simply go to the nearest drug store and ask for a bottle of Wyeth's Sage and Sulphur Hair Remedy.

Druggists are authorized to sell it under guarantee that the money will be refunded if it fails to do exactly as represented.

This preparation is offered to the public at fifty cents a bottle, and is recommended and sold by all druggists.

Special Agents, Seigrist & Williams.

6th St. Theatre

THURSDAY, OCT. 26TH

Gilson and Bradfield present George Middlton's dramatization of E. P. Roe's most famous novel

"Barriers Burned Away"

"A beautiful story, woven around the Great Chicago Fire. Magnificently costumed. Beautifully staged. Singularly fitted to appeal to all classes." —(Cosmopolitan Magazine.)

Seats on sale Wednesday.

Prices 25c, 50c, 75c and $1.00

Borrow Money on Furniture; 10c a week is the interest on a $25.00 loan.

Other amounts in proportion. If you want a loan, send name, address, occupation, kind of security, and our agent will

New Loan Co., P. O. Box 233, C

NEWSPAPER ARCHIVE®

THE DAILY AGE

Founded 1825

Published Every Evening Except Sunday by

THE AGE PUBLISHING COMPANY

Selby Building, Coshocton, O.

Entered at Postoffice ot Coshocton as second class matter

MEMBER OF OHIO SELECT LIST OF DAILY NEWSPAPERS

Representatives

ROBERT TOMES
116 Nassau St., New York City
ALLEN & WARD
30 N. Dearborn St., Chicago

Both Phones No. 182.

Subscription Rates

By mail, 25 cents the month, 100 days $1.00; $3.00 the year; payable in advance. Paper discontinued when time expires without exception.

By carrier, 10 cents the week delivered to any part of Coshocton or Roscoe.

Subscribers will greatly facilitate the delivery of The Age by immediately reporting any irregularity to the circulation department.

The Daily Age's Circulation is certified by the Association of American Advertisers.

The United Publishers Association of New York City has investigated, and certifies to, the circulation of this publication. These facts have been established, and guaranteed to advertisers.

Arthur Koppell
PRESIDENT

A VALUABLE DOCUMENT

The Denver Chamber of Commerce recently put a committee to work to look up Commission Government. The committee split in half and seven members reported favorably and seven adversely on the desirability of applying this new plan to Denver. The seven adversaries of the commission plan made a counter-proposal for a mayor and from five to nine councilmen, with practically no other elective officers in the city except a couple of judges. It is interesting to note that the adversaries of the commission plan took pains to make it very clear that they were strongly in favor of the Short Ballot feature of Commission Government and would not consider enlarging the council to more than nine members because that would lengthen the ballot too much.

Incidentally, the report, which is one of the best reasoned documents on the whole subject ever published showed favor for the interesting Lockport plan with its appointive chief executive working under the control of a single elective board:

A notable feature of the report is its reflection of the complexity of the Denver political system. There are forty-six municipal elective officers at the present time and, of course, a great number of the county and state elective officers beside. The city elects eleven members of the lower house of the legislature, and, as they are elected at large, this adds the whole list to every ballot. The Denver ballot sometimes contains as many as fifty-seven elective offices, and that is not counting any presidential electors, neither does it consider the half dozen referendum questions which appear at every election. No wonder that Judge Ben B. Lindsey, the author of "The Beast and the Jungle" and occasionally a candidate of the local reformers for governor, said, "The long ballot, with its necessary ramifications of intricate party machinery, is the 'jungle' of which I have been writing."

Politics must be even more of a learned profession in Denver than elsewhere in the country. A ballot of 57 offices contrasts oddly with the recent declaration of the Voters' League of Wisconsin that not more than five officers should be elected at one time so that the ordinary, inexpert voters will be less easily flimflammed by political tricksters.

At any rate, in pointing toward a Short Ballot Denver is on the right track toward a workable form of democracy.

Wm. Corder. Plumbing. Both phones

Walker & Lawrence
"A Good Place To Buy Good Shoes"
American Boy Shoes
For Boy Scouts

ADVANCE IN PRICES IN FOREIGN COUNTRIES

That prices have advanced in other parts of the world as well as in the United States is evidenced by a statement prepared by the Bureau of Statistics, Department of Commerce and Labor, comparing import prices at the present time with those of certain earlier years. The import figures of the United States government represent, under existing law and regulations, the prices of the articles in question in the wholesale markets of the country from which imported, and a comparison, therefore, of the average import prices of the principal articles imported at the present time compared with those of corresponding periods in earlier years indicates, in some degree at least, the fluctuation in prices in the countries from which these articles are imported.

This comparison of prices is rendered practicable by reason of the fact that the Bureau of Statistics publishes in its Summary of Commerce and Finance a table showing the monthly average import prices of the principal articles brought into the country, and states at the head of the table that "the value of the goods represents their value in the foreign markets." These statements of average import prices are obtained by comparing quantity with value for the period in question, or in other words, by dividing the stated quantity of the article under consideration into the stated value thereof and thus determining the import value per unit of quantity. This table shows, for example, the average price of coffee imported in August, 1911, as 11.8c per pound, against 6.4c per pound in August, 1901, a decade ago; India rubber, an average of 83.4c per pound in August, 1911, against 46.9c per pound n August, 1901; clothing wool, 22.9c per pound in August, 1911, against 12c per pound in August, 1901; combing wool, 33.9c per pound in August of the present year, against 19.8c in August a decade ago; flax, $438.65 per ton in August, 1911, against $216.82 in August, 1901; hemp $210.10 per ton in August of the present year, against $165.61 in August, 1901; tin plates, 3.9c per pound in August of the current year, against 3c in the corresponding month a decade ago; tin in bars, blocks, etc., 41.2c per pound in August, 1911, against 26.5c a pound in August, 1901; and tea, 18.2c a pound in August of the current year, against 13.3c a pound in the corresponding month a decade ago.

Even in the single twelve month period from August, 1910, to August, 1911, a large number of articles show a marked advance in prices. Coffee, for example, which, as already indicated, showed an average of 11.8c per pound in August 1911, averaged 7.8c per pound in August, 1910; rice imports in August, 1911, averaged 3.1c per pound, against 2.1c per pound in August a year earlier; and so on through a long list. Living is higher in France and England and Germany as well as here. It is not a local trouble by any means.

WEST AND EAST

Out in South Dakota yesterday Senator Crawford, a former Coshocton boy, stated that although President Taft was visiting his state, yet he feels positive that South Dakota will go solidly for LaFollette. "If LaFollette is nominated I believe he will sweep the country" said the senator.

And yesterday evening at Columbus a "Progressive" mass meeting was widely advertised — therein differing from Coshocton's most recent "mass" meeting, but otherwise being of about the same import. For only four people responded. That four appointed a dozen committees, etc.

Dakota may be under LaFollette's hypnotic eye or hypnotic hair, but Ohio is not. LaFollette does not represent either progressive Republicans or progressive Democrats or even progressive citizens; he represents La Follette with an enduring itch to get into the spot light, and mayhap, the presidential chair.

There is doubtless milk of human kindness in everybody, but the trouble is, in some, it is soured.

A cigar with a band on it may be a sign of opulence, but the stogie is by no means the opposite.

REPUBLICAN CITY TICKET

Mayor
C. R BELL
President of Council,
A. E. RILEY
Auditor,
EVAN O. EVANS
Treasurer,
HARROLD J. HERSHMAN
Solicitor,
THOMAS E. DUNCAN
Councilmen at Large
E. R. REED
R. M. TEMPLE, Jr.
W. R. LYNDE
Board of Education,
S. M. WILLIAMS
T. L. MONTGOMERY
WARD 1
Council,
C. HOTTINGER
Assessor,
C. B. KANE
WARD 2
Council,
CLIFFORD MAGRUDER
Assessor,
B. R. SHAW
WARD 3
Council,
W. M. WEST
Assessor,
M. S. EDWARDS
WARD 4
Council,
CHARLES DOVER
Assessor,
E. N. POWELSON

TUSCARAWAS-TP.

Trustees—Richard Brunskill, A. J. Ogle, Wm. Roberts.

Clerk—O S. Bowen.

Treas.—John C. Wisenburg.

J. P.—E. G. Abbott, C. O. Turner.

Constable—James A. Wright, David Murphy.

Assessor—E. Horne.

School board—Wm. Lumm, David Markley.

BOOSTERS

Arkansas — say it "Arkansaw," please—teaches Coshocton a valuable lesson.

Boost.

The special train, representing thousand of dollars and managed by the leading citizens of each community, is a magnificent monument to the spirit of boosting. Those men are going over the nation, not for pay not for special personal gain, but because they have faith. They believe in their state, in their county, in their individual towns.

To them, no other spot on the face of the earth is the equal of Arkansas. They are spreading the gospel that they themselves believe. They are spending money to do it, with faith that bread cast upon the waters will return to them in the prosperity of their neighbors as well as themselves.

Why, down in Arkansas, if a man who makes his living in a community, goes out and knocks against it, if he advises country people to trade with Chicago mail order houses rather than with home merchants, why—we are not sure, of course, but we veritably believe they would hang him.

We take off our hats to Arkansas and her hustling, bustling and boosting citizens. We admire their spirit. And yet we have just as much faith in Coshocton as they have in Arkansas. We believe there is no better spot to live than right here. We believe that just as much prosperity will come to any man right here as any place else on the face of the globe.

And Coshocton may well learn by the splendid example today set her. Boost the town, boost the county, believe that this is THE place, and preach that gospel. It is sugar that catches flies.

Coshocton has had experience in both boosting and knocking. A few years ago when the boosting spirit was abroad, the town and county went forward by leaps and bounds. Everybody was making money, everybody was happy, everybody was boosting

And then came the knocking days, and what has been the result? We do not need a special train from Arkansas to tell us the answer.

It is taking a long time to ring up the curtain on that affair out at Los Angeles.

Tell it to The Age reporter.

Remember!
PISO'S
The Best Medicine for COUGHS & COLDS

ROYAL BAKING-POWDER
Absolutely Pure

Makes Home Baking Easy

No other aid to the housewife is so great, no other agent so useful and certain in making delicious, wholesome foods

The only Baking Powder made from Royal Grape Cream of Tartar

No Alum — No Lime Phosphates

SAYS UNCLE HIRAM.

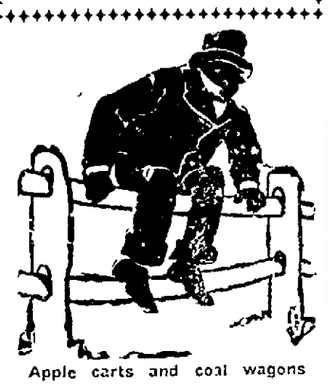

Apple carts and coal wagons have the right of way these days, even crowdin' the water wagon.

SAGE OF THE AGE.

Mugsy McGraw will have to run on an independent ticket, now.

Baker for governor of Pa.

Will today's game settle it?

Only poets call these melancholy days.

How doth man envy the busy little squirrel.

In the nutting season.

Two weeks from today we'll know all about it.

A circular saw is needed on the atmosphere these mornings.

Tomorrow's a busy day down along the Ohio river.

If there's anything that's always ripe it's a wet and dry discussion.

Business disturber.

Shake the mothballs out of your overcoat.

The new English vests are comfortable this weather.

ANNOUNCEMENTS.

Kindly announce that L. N. Staats is a nonpartisan candidate for delegate for this county to the convention to revise the constitution and that he urges a new consitution that will tend to curb the influence of corrupt politics and let the people rule. Election Nov. 7. TF.

Editor Age.—Please announce the name of Joseph L. Myers as a nonpartisan candidate for delegate to the constitutional convention, to be voted on at the November election

Mr. Editor:—

Please announce the name of Allen M. Marshall as nonpartisan candidate for delegate to the constitutional convention at the election to be held November 7th, 1911.

Editor Age: Please announce the name of Richard Brunskill as a candidate on the Republican ticket for Trustee of Tuscarawas township at the election to be held Nov. 7.

For City Auditor

Editor Age Please announce my name for City Auditor, (second term) I would appreciate the support of my friends and all who feel like endorsing my efforts for a business administration.

Evan O. Evans.

For City Treasurer

Editor Age: Please announce my name for City Treasurer, (second term). I would appreciate the support of my friends and all who feel like endorsing my efforts for a business administration.

Harold Hershman

ABDUCTS COUNTRY GIRL

Father Seeks Arrest of Young Men Who Enticed Her Away

Galion, O., Oct. 25.—Marion Myers, a Morrow county farmer, has sworn out a warrant against Ray Baker and Charles Moore, charging them with abducting his 14-year-old daughter, Murnie Myers. Baker and Moore often visited the girl against his objection, says Myers, who claims that a week ago the two men took the girl away with them in a buggy, drove to Centerburg, where they left the rig, and have not been heard from since.

Walker & Lawrence

COPPER TOES
GUNMETAL HIGH CUT

The Novelty Shoe that stands the wear.

Sizes, 5 to 8 ..... $1.50
Sizes, 8 1-2 to 11 ..... $1.75
Sizes, 11 1-2 to 2 ..... $2.00

Walker & Lawrence

The Commercial National Bank

Solicits especially the accounts of young men and women who are ambitious to save their money and better their financial standing.

Gilt Edge Investments

along the line of close non-taxable municipal bonds are at your disposal here at all times

Three per cent interest paid on time deposits.

J. W. Cassingham Pres.
J. M. Maylone, Cashier.
E. L. Lybarger, Vice Pres.
C. H. Magruder, Ass't Cash.

We Know Shoes From Heel to Toe

And when you wear a pair from our store, you are wearing shoes that we know are made in such a way and of such material that they will give you unquestioned satisfaction — a satisfaction that will bring you back again when in need of another pair. Now is a good time to put us to the test.

The Cantwell Shoe Company
"WHERE QUALITY COUNTS"

TEN YEARS AGO.

From The Age of Oct. 25, 1901.

The High School Athletic Ass'n has been organized by the students and will take up the promotion of athletics in a systematic manner. It is the purpose of the organization to have football, baseball and track teams.

Engineer D. E. Owens, who has charge of the placing of the electric haulage plant at the Cass Ingham mine, expects to send the heavy motor over the line within the next few days. The machine is of the latest type and will carry about 50 cars at one trip.

The class of '96 of the high school were pleasantly entertained by Lieut. Burt at his home on Walnut street Friday evening. There were six present out of a class of 8, two being dead.

Preparation for the best lecture course that Coshocton has ever known has been completed and the canvass for tickets is now in progress. The bests numbers that can be secured will be brought here and the funds will be given over to the library.

The Pathfinders will give an unusual celebration next week. Monday evening at 7 o'clock they will form a very pretty bicycle procession and those who are more practised to the use of the bicycle will endeavor to show their ability.

Phone your news to The Age.

Destroys Liquor Craving

Drunkenness is a progressive disease; the moderate drinker is not satisfied with two or three drinks a day; the craving for more and more becomes irresistible as the disease advances; the result is Chronic Alcoholism.

The treatment used successfully by thousands right in their own homes is Orrine. It is sold with the understanding that if it does not benefit after a trial, we refund your money.

Orrine No. 1, is the secret remedy; Orrine No. 2, is for those willing to take the treatment. Either form costs $1.00. If you are interested come in and we'll gladly tell you about the good ORRINE is doing. Ask for free booklet.

C. E. Anderson, 404 Main-st.

New York Racket Store

Jack Frost will make you think of Winter Wear even if you don't want to, so allow your thoughts to turn toward the **New York Racket Store** and we will show you the largest and best line of Fall and Winter Goods we have ever shown at the very lowest possible prices.

50c Men's Heavy Fleeced Underwear 45c
50c Men's Heavy Ribbed Underwear 45c
Men's Heavy Ribbed Union Suits 98c
$1.00 Men's Wool Underwear 83c
$1.25 Men's Wool Underwear 98c
Boys' Heavy Fleeced ..... 25c to 30c
Boys' Heavy Ribbed Unions 50c
Ladies' Fleeced Underwear ..... 25c and 50c
Ladies' Fleeced Unions ..... 50c to 98c
Misses' Fleeced Underwear 25c
Misses' Fleeced Unions ..... 25c to $1.00
Men's Sweater Coats ..... 45c to $1.00
Boys' Sweater Coats ..... 45c to $1.00
Ladies' Sweater Coats ..... 45c to $2.29
Misses' Sweater Coats ..... 45c to $1.00
Children's Sweater Coats ..... 50c and 60c
Men's Cotton Socks ..... 7c to 25c
Men's Wool Socks ..... 15c to 25c
Ladies' Ribbed Top Hose ..... 10c to 25c
Ladies' Wool Hose ..... 19c to 25c
Ladies' Fleeced Hose ..... 10c to 25c
Boys' and Misses' Hose ..... 10c to 19c

CHINA

We would like to call your attention to our China as our stock in this line has never been so large and complete with as many handsome patterns.

Our entire line of Holiday China is in and by making your selections early you are assured the best things possible to have.

SEE OUR WINDOW DISPLAY THIS WEEK.

MISCELLANEOUS

10c Gas Mantles, 4 for . 25c
Gas Portables ..... $2.75 up
50c Lanterns 45c
$1.25 Cold Blast Lanterns .. 98c
$1.00 Cold Blast Lantern .. 89c
50c Wire Rat Traps 35c
Corn Poppers ..... 10c to 19c
Leather Shoe Soles .. 10c to 25c
Leather Strips ..... 40 to 60c
Galv. Coal Hods .. 25, 27, 30c
6 in. Stove Pipe 12c
7 in. Stove Pipe 15c
6 inch Elbow 12c
7 inch Elbow 15c
6 and 7in. Collars 5c
Fire Shovels ..... 5 to 10c
Stove Pokers ..... 5 to 10c
Stove Lifters 5c
Stove Dampers 10c
Ivory Soap 4c
Good 4-tie Carpet Broom 30c
3 boxes Rub-No-More 10c
3 boxes Argo Starch 10c
Quart bottle Ammonia 8c
4 5c boxes matches 10c
Swift's Pride Cleanser 8c
10 qt. Tin Bucket 10c
$1.25 Food Chopper 90c
Steinfeld Food Choppers ..... $1.00 and $1.50

Always trade at the

New York Racket Store
J. B. RENFREW & BRO.

NewspaperARCHIVE®

Of Interest to Women

Mrs. Fred Horn Hostess.

Mrs. Fred Horn will be the hostess at the regular meeting of the quiet Stitchers at her home on North Eighth street Thursday evening.

Will Visit in Warren.

Mrs. Charles Swihart and daughter Catherine will accompany Rev. and Mrs. Frank Brown and son Russel to their home in Warren, O., Thursday. They will remain for a week's visit. Rev. Brown was formerly pastor of the Church of Christ and will have charge of the prayer service this evening.

Caldwell-Laudenbacher Wedding Solemnized.

The wedding of Miss Helen Laudenbacher of Zanesville and Arthur Caldwell son of Mr. and Mrs. John Caldwell of Adams Mills was solemnized Sunday evening at the home of the bride's parents in Zanesville, in the presence of the members of the two families and a few intimate friends. Rev. Father Leininger of the St. Nicholas church officiated.

Following the ceremony an elaborate wedding dinner was served and later Mr. and Mrs. Caldwell left for a short visit with Mr. Caldwell's parents in Adams Mills. They will make their future home in Newark.

Entertained For Sister

Mr. and Mrs. L. E. Holderman entertained at their home on South Fourth-st. Monday for the pleasure of Mrs. Milton Brown of Columbus, who is the guest of her sister Mrs. Edward Renfrew at her apartments in the Alabama flats. The evening was spent at bridge and dainty refreshments were served. The evening was enjoyed by Mr. and Mrs. James Preston, Mr. and Mrs. Edward Renfrew, Mr. and Mrs. Merle Vail, Mr. and Mrs J. M. McKeown, Mr. and Mrs. Elza DeHart, Mr. and Mrs. B. F. Cotter, Mr. and Mrs. C. M. Hay, Mr. and Mrs. S. E. Vail, Mr. and Mrs. Holderman and the guest of honor.

Missionary Meeting at Keene Presbyterian Church.

The District meeting of the Home and Foreign Missionary society of the Presbyterian church was held at the Keene Presbyterian church Tuesday. Over seventy five ladies were in attendance, Warsaw, Dresden, Adams Mills, Clark and Muskingum Presbyterian churches being represented. Miss Elizabeth Cameron field secretary of the Home Missionary Board of New York City was the principal speaker of both sessions. She told in an interesting manner of her personal experience with the people of Utah and of her work with the mountaineers of North Carolina Several very beautiful solos were rendered by Mrs. George Brewer and Miss Georgia Richie. Dinner was served at the home of Mrs McMichael.

Coshocton Woman's Club Met Wednesday Afternoon.

The meeting of the Coshocton Woman's club which was to have been held last Wednesday afternon was held Wednesday afternoon at the Carnegie library. The meeting was in charge of Mrs. Joseph Rue assisted by Mrs. Humrickhouse and the general topic was "Washington Irving."

Entertained With Informal Evening Party.

Miss Gail Hamaker will entertain with an informal evening party at her home on East Main street Wednesday evening the girls of the millinery department of the Fountain Dry Goods store Her guests will be Mrs. J. A. Baird, Miss Edith Peebles, Miss Kathryn Carrol, Miss Bessie Ling and Miss Hutoka Miller

Will Hold Reception for Pastor.

The board of Grace M. E. church invites most cordially all members of the church to attend the reception to be given at the church Thursday evening, beginning at 7:30 o'clock, to the Rev. Mr. Secrest and family.

Entertained With Delightful Dinner Party.

Honoring her house guest Miss Edna Hvenfritz of Alliance, Miss Minneta Gillin entertained with a delightful dinner party at her home in Roscoe Wednesday noon Covers were laid for Misses Edna Hvenfritz, Florence Hack, Helen LeRetilley, Stella Clark, Sheresa Clark, Clara Neldon, Ethel Wickens, Leah LeRetilley, Lela Greer and Ethel Randles.

MEDICINE Versus NATURE

Why turn yourself into a medicine-chest, filling it with every new concoction that comes along?

Nature does the curing, not medicine.

Ask your Doctor if

SUNSHINE

—AND—

Scott's Emulsion

is not The treatment for Coughs and Colds, Grippe, and many other ills.

ALL DRUGGISTS 11-42

Will Serve Supper Thursday Evening.

The members of the Rebekah lodge will hold a public supper in the I. O. O. F. lodge hall Thursday evening, Nov. 9.

Christian Endeavor Society Holds Supper Tuesday Evening.

The members of the Christian Endeavor society of the Methodist Protestant church will hold a supper in the Central Labor hall Tuesday evening Oct. 31.

Hollowe'en Social at New Castle.

The members of the Christian Endeavor society of the New Castle Presbyterian church will hold a Hollowe'en social and entertainment on Thursday evening Oct. 31 at Brown Hall.

Entertain for Bride to Be.

Miss Irma McMannis and Miss Zola McGinnis will entertain next Saturday evening at the home of Miss McGinnis on Mulberry street for the pleasure of Miss Phedora Timmons whose marriage will be an event of the near future.

Ralley at Miller's Schoolhouse.

Next Sunday afternoon at 2:30 o'clock a special rally service will be held at Miller's schoolhouse. Rev. I. B Dillin will preach a sermon on "The Great Home Coming" A special invitation is extended to the public. Special singing will be a feature of the service.

Returned to Her Home in Pittsburg.

Mrs. Thomas McCarton and daughter Gertrude left Tuesday evening for Pittsburg after attending the wedding of her sister Miss Nan Holland to Victor Mitchell.

Spending DaDy at Speckman Farm.

The following people drove to the Newton Speckman farm on the Warsaw road Wednesday morning and spent the day: Mrs. Stephan Bradley of Marshall, Ill., Miss Edith Metzler of Philadelphia, Mrs. M. D. Custer and son Henry, Mrs. H. S. Rinehardt, Mrs. Walter Metzler, Mrs. Jesse Robertson and daughter Phillis, Newton Speckman and Dr A. S. Metzler.

Entertained at Dinner Tuesday Evening.

Honoring Rev. and Mrs. Frank Brown and son Russell of Warren, O., who are the guests of friends in Coshocton, Mr. and Mrs. Thomas Miller entertained at dinner at their home on Orchard street Tuesday evening. Covers were laid for: Rev. and Mrs Brown and son Russell, Mr. and Mrs. Herbert McDonald and Mr. and Mrs. Miller.

Linen Shower for Bride-to-Be.

The Misses Cornelia and Helen Lamberson will entertain with a linen shower for Miss Kate Cantwell a bride-to-be at their home on Main street Wednesday evening. The following will enjoy the evening: Misses Kate Cantwell, Mary Gamble, Edna Cantwell, Nelle Hay, Helen Temple, Elsie Sevens, Ruth Coe, Gertrude Brown, Anna Louise Shepler and Florence Powelson.

FORMER LOCAL WOMAN DIES IN ST. LOUIS

Mrs Edna Dunn, aged 24, died suddenly at her home in St. Louis Wednesday night, according to a telegram received here Thursday morning by her mother Mrs. Sarah Maddison of North Ninth street.

Mrs Dunn was born near Chili. She went to St. Louis about three years ago where she was married.

Her relatives in Coshocton knew nothing of her illness and thought that she was in the best of health until the sad message of her death was received here Thursday morning. The telegram bore only the fact that Mrs. Dunn had died, stating none of the details.

The body will be brought here and burial will be held at Kimbel's church cemetery near Chili When the body will arrive is not known

IS BROTHER OF COSHOCTON MAN

Frank Weinland, the well known linotype operator of the Vail Co., is a brother of Edgar Weinland the efficient city solicitor of the city of Columbus, who is making a game campaign for re-election and making some very strong speeches in the campaign.

BUSY TIMES FOR FIREMEN IN CINCINNATI

Cincinnati O., Oct 25.—The third big fire in the past two days occurred here at 8 o'clock this morning when the mammoth plant of the Pittsburg Plate Glass Co suffered a loss of $60,000. The blaze started in the framing room

New Baby List.

Born to Mr and Mrs R O Tooker of South Seventh street, twin boys, Tuesday afternoon

Mr. and Mrs. G. G Lake of Trinway have returned to their home after spending the week at Mt. Gilead and other points in Morrow county.

Confidential Confabers Meet Wednesday.

The regular meeting of the Confidential Confabers will be held Wednesday evening with Miss Ethel Finnel at her home on Chestnut street.

"Our Busy Time" In Session.

The Misses Mary and Phoebe Frederickson were hostesses at the regular meeting of "Our Busy Time" sewing club at their home on South Fourth-st Wednesday afternoon. The hours were spent at sewing and in a general social way and light refreshments were served. The members of the club are: Delia Hay, Thelma Ward, Alice Snyder, Paula Graeper, Dorothy Wood, Katherine Snyder, Mary Frederickson, Oneta Barnes, Phoebe Frederickson, Genevieve Kerlin and Dorothy Dawson.

PERSONALS.

E. W. Vail, Erie dispatch agent, is in town today on business.

Miss Virginia Couch spent Tuesday evening in Newcomerstown.

A. L. Cooksey returned to Coshocton Tuesday after an absence of several months.

Judge C. B. Hunt went to Columbus Wednesday on business.

EVER SEE A WORLD'S SERIES?

You Can See Bender, Matthewson, Home-Run Baker and Other Stars In Action at Luna Theatre Thursday Evening.

Thursday evening, the management of Luna will show all the scenes in the 1911 World's Championship Base ball Series. If you are a real fan you will not miss this picture. Actual scenes from the big games now being played between New York Giants and Philadelphia Athletics. Everyone has longed to be at one of these games. On Thursday, you can see for 5 cents what would have cost many dollars to enjoy had one gone east to see it. Go and get a glimpse of your favorite The biggest men in baseball are easily recognized in this film. To see them even in motion pictures will be a rare treat. Go early since hundreds have waited impatiently for this picture since announcement was made of its appearance at Luna Just 5 cents Thursday.

Ohio is second among the states in the Union in number of automobiles, according to State Registrar Shearer. In the report for licenses up to Oct. 1, the Buckeye state nosed Pennsylvania out with a majority of 2000. New York leads, with upward of 80,000 licenses for the year. Ohio has 45,421, against 43,074 for Pennsylvania

Even Kansas, where every farmer is supposed to own half a dozen machines, doesn't come up to Ohio.

Kid Bible a husky and clever young amateur wrestler wil l go to Ft. Wayne, Ind., on Nov. 4 to meet Kid McCune for a match there that night. Bible goes expecting to win. Kid McCune is one of the best known youngsters in the western city and has many victories to his credit. Young Bible won the first two falls over Joe Marks, the Fargo, Minn., youngster and Joe Marks won over McCune at Ft. Wayne taking the first fall in 5 minutes 11 seconds and the second one in 13 minutes and 10 seconds. The match will be watched with interest by admirers of young Bible in this city.

AGE WANT ADS
Read for Profit—Use for results

FOR THE STOMACH

Here's an Offer You Should Not Overlook

Rexall Dyspepsia Tablets remedy stomach troubles by aiding nature to supply the elements the absence of which in the gastric juices causes indigestion and dyspepsia They aid the stomach to digest food and to quickly convert it into rich red blood and material necessary for overcoming natural body waste

Carry a package of Rexall Dyspepsia Tablets in your vest pocket, or keep them in your room Take one after each hearty meal and prove our assertion that indigestion will not bother you

We know what Rexall Dyspepsia Tablets are and what they will do. We guarantee them to relieve indigestion and dyspepsia. If they fail we will refund your money. Three sizes 25 cents, 50 cents and $1.00. Remember, you can obtain Rexall Remedies only at our store—The Rexall Store, Siegrist & Williams

Too Late to Classify

FOR RENT—Furnished rooms, for gentlemen Centrally located, central heat, bath, electric light and gas 215 South Fourth street 19-6t

FOR SALE—Girl's long winter coat, also misses' jacket suit 226 S. Fourth street. 25-6t

FOR RENT—6 room house with all modern conveniences on Adams st. Inquire at Jacob's & Armstrong Insurance office or Mrs. Anna Backlew, Warsaw exchange. 25-6t

ANOTHER LOT OF THOSE

Stamped Corset Covers at - - - - 25c

—AND—

Stamped Night Gowns at - - - - 85c

has just arrived and if they sell as readily as the first lot did, you had "better hurry" if you want to share in these splendid offerings.

"Nimble finger" workers will delight in embroidering these dainty garments and there's nothing that equals them for **Gifts of good taste.** The material of which they are made is a **beautiful, soft quality of Mousseline Nainsook,** and the designs are very attractive. **See them today** — also the many other items for embroidering shown in the Art Section — **D. M. C. Floss in sizes 8, 10, 12, 18 and 20** for embroidering these Corset Covers and Night Gowns at 5c skein — (large size).

Rug Special

As a special inducement for you to visit our third floor we offer for a few days.

$35.00 American Oriental Rugs

9 by 12 ft. choice of 8 beautiful designs, reproduced and copied from genuine Persian Rugs, at the very special price.................... $25

We are showing one of these in our west window —the others are equally as handsome and are ready for your inspection on our 3rd floor. — **See them.**

Hardinger Art Novelties 50c

We offer a limited number of genuine Hardinger Embroidered Squares and Scarfs in Lt. Blue, Yellow and Light Green, formerly sold at **$1.25,** while they last, you can buy them at the special price, choice **50c**

The Ransom Dry Goods Company

Coshocton's Best October Store

COUNTY GIVES GAS FRANCHISE

Commissioners Granted Two Gas Companies Franchises Wednesday

The county commissioners granted franchises to the Buckeye State Oil & Gas Co., and to the Consolidated Oil & Gas Co., Wednesday afternoon, permitting them to run pipe lines through Coshocton county. The Buckeye company will build a new line from the Kilbuck well district to the line which now furnishes Coshocton with her gas supply and connect with it between the two bridges west of the city. The Consolidate Co of Newcomerstown will furnish gas to West Lafayette.

BABY DIES IN FRESNO TUESDAY

The infant son of Mr and Mrs. S. F. Leavengood died at their home in Fresno Tuesday evening after a short illness. Burial was made Wednesday afternoon at Fairview cemetery.

Plaque Breaks Out.

Shang Hai, Oct. 25—Bubonic plague has again broken out in northern Manchuria and is ravaging the entire country with distressful loss of life. This intelligence was received here today co-incident with advices stating that 10,000 Japanese troops had entered the Manchurian city of Mukden.

Fainted On Street.

Ed Standen, popular boniface of the Hotel Standen, was seized with a sudden faint attack when in the crowd that visited the Arkansas train this morning and for a few moments had to be supported by friends. The indisposition was fleeting.

LIEUTENANT KIRTLAND

United States Army Officer Who Is Successful Aviator.

RICHESON ADMITS ONCE ENGAGED

(Continued From Page One)

ed her to come to Boston and have her voice cultivated at the Conservatory of Music.

"At last she acted on their advice. I had absolutely nothing to do with her taking up her residence in Boston. Our engagement was broken some months before, when she informed me that to take up life as the wife of a country minister would mean an end to her prospects as a singer. She felt that the future had much in store for her, and that vocal culture was all she needed to realize her hopes

"When she remained determined in spite of my endeavors to have her abandon such a plan and become my wife, I could only acquiesce.

Engagement Broken

"I did not call off our engagement. That action was taken by Avis herself.

"And when it becomes necessary I shall produce three witnesses who can bear me out in this. They knew all about our match falling through and they will tell the reason just as I have given it.

"Miss Edmunds is fully acquainted with the part that Miss Linnell played in my life. I told her how we had kept company and how the engagement was finally terminated by Avis. At no time did I endeavor to conceal from her the existence of the fact."

WIND HELPS CLEAR LEAVES

Perry Pigman, janitor at the court house, is playing Maud Muller and raking the leaves, a really heavy job. The wind has helped a heap this year however, by blowing the leaves down Main street and depositing myriads of them on sidewalks in front of stores. The other afternoon the leaves were a foot deep for a little while on some of the business sidewalks in town

COURT HOUSE

CASE APPEALED

The case of E. J. Martter vs Albert King, a suit for the collection of $7.85, has been appealed from Squire Bell's court to common pleas. The money is claimed to be due Martter on a bill of merchandise

PROBATE COURT

A journal entry was filed in the case of Rosa P. Mo[illegible] vs Rachel A Wright, ordering the sale of land at public auction

The will of Martha Overholt was admitted to probate Wednesday afternoon

LICENSED TO MARRY.

Graham B. Ferrell, 23, operator, Trinway. Miss Edythe E Evans, 21, daughter of E. E. Evans of Conesville Rev. Bridge named to officiate

HAD CANADIAN $4 BANK NOTE

In paying his bill at the Criterion restaurant Wednesday noon, a traveling man produced a Canadian $4 bill A note of this kind and denomination is very rarely seen as far south as Ohio. It is the only Canadian bill that is any different in denomination from the the United States.

SHERIFF MADE SERIOUS BLUNDER

Scioto County Wet and Dry Election Had Mistaken Proclamation

Columbus, O., Oct. 25.—No little excitement was occasioned in Scioto county over the discovery that the sheriff had made a serious mistake in his proclamation for the local option election to be held there on Thursday. The proclamatin said that the polls would remain open in Portsmouth until 6 pm., when the law requires them to close at 5:30. It was feared that this error might throw out the election. The prosecuting attorney came post haste to Columbus to see Secretary of State Graves to find out what should be done to remedy the situation. Mr. Graves advised that the sheriff get out a supplementary proclamation and publish the same in the daily papers on Wednesday, making it clear when the polls would close. He thought that this would be the best way out of the trouble and that it would legalize the election.

Mrs. R. B Crouch was called to Fernwood Wednesday morning by the serious illness of her mother.

SHE SUFFERED FIVE YEARS

Finally Cured by Lydia E. Pinkham's Vegetable Compound.

Erie, Pa. — "I suffered for five years from female troubles and at last was almost helpless. I went to three doctors and they did me no good, so my sister advised me to try Lydia E. Pinkham's Vegetable Compound, and when I had taken only two bottles I could see a big change, so I took six bottles and I am now strong and well again

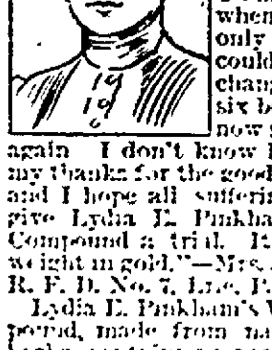

I don't know how to express my thanks for the good it has done me and I hope all suffering women will give Lydia E. Pinkham's Vegetable Compound a trial. It was worth its weight in gold."—Mrs. J. P. Endlich, R. F. D. No. 7, Erie, Pa.

Lydia E. Pinkham's Vegetable Compound, made from native roots and herbs, contains no narcotic or harmful drugs, and today holds the record for the largest number of actual cures of female diseases we know of, and thousands of voluntary testimonials are on file in the Pinkham laboratory at Lynn, Mass., from women who have been cured from almost every form of female complaints, such as inflammation, ulceration, displacements, fibroid tumors, irregularities, periodic pains, backache, indigestion and nervous prostration. Every suffering woman owes it to herself to give Lydia E. Pinkham's Vegetable Compound a trial.

If you want special advice write Mrs. Pinkham, Lynn, Mass., for it. It is free and always helpful.

TWO PERIODS ONLY THURSDAY AFTERNOON

The high school will not close promptly at noon tomorrow as was first given out. The first two periods of the afternoon will be held that giving the teachers plenty of time to catch the afternoon Wheeling for Cleveland, where they will attend the Ohio Teachers' Ass'n for several days.

Will Move Soon.

Frank Kristofek, who recently resigned as head of the tuscaloid department of the American Art works, is here for a few days preparatory to moving to Chicago where he has accepted a fine position.

HOW TO REMOVE WARTS

Don't allow these unsightly excresences to spoil the beauty of your hands or arms. Remove them painlessly. Cure them for all time by applying Putnam's Painless Corn and Wart Extractor. Failure impossible, results always sure with Putnam's Corn and Wart Extractor. Price 25c. Manufactured by N. C. Polson Co., Buffalo, N. Y.

Frank Pomerene went to Columbus Wednesday on business.

MYSTIC TONIGHT

Making a Man of Him.

A comedy drama of country and city life.

Under The Tropical Sun

A beautiful drama.

Off The Coast of Maine.

Wonderful Scenic Beauty

LUNA TONIGHT

"The Child Crusoes"

Two children cast upon a desert isle.

"THE MANIAC"

With Florence Lawrence and Arthur Johnson of The Lubin Stock Co.

NEWSPAPERARCHIVE®

NEWSPAPERARCHIVE®

HIGHEST SALARIED WOMAN EMPLOYE OF UNCLE SAM

Mrs Leona M. Wells, assistant clerk of the senate committee of appropriations and the highest paid woman employe of the United States who believes the assertions made by government officials that women typists are a hindrance in offices. "There is not only Mrs. Wells," said on federal official, "but there are scores of others in the employe of the government, as typists and secretaries who have proved their worth in more ways than one. Take for example Miss Margaret V. Kelly, who is probably paid the next highest salary to Mrs. Wells. Miss Kelley is assistant director of the mint, having far more to do with the issuance of the currency than the secretary of the treasury himself. I am told that there are hundreds of other women, many of them mere girls, who hold important posts in Uncle Sam's government." Many others have come to the defense of the government typist notwithstanding the assertion made by collector of the Port of New York Loeb, that a woman in the office is prejudicial to good discipline, and bars them from promotion.

HAD SISTER AT DRESDEN

John Fouts Dies Monday at Blue Rock From Liver Trouble

John Foutz, aged 65 years, died from liver trouble at his home near Blue Rock at 10 o'clock Monday night. He is survived by his widow, two sons, Arthur of the home and Milton of Durant, four daughters, Ella of the home, Mrs E. J. Christman of Durant, Mrs Charles Snyder of Eagleport and Mrs. George Lemer of Zanesville, two brothers, William of Zanesville and Louis of Durant, and one sister, Mrs Phillip Moutz of Dresden.

The funeral services will be conducted from the home at 1 o'clock Thursday afternoon. Burial at the Dutch Hill church cemetery.

Sheriff and Deputy Killed.

Middlesboro, Ky., Oct. 25.—In a running fight with a sheriff's posse Cal Miracle, wanted for double murder at Pinesville, was killed and Deputy Sheriff Thomas of the posse received wounds from which he died later. The fight occurred in the mountains near Clear creek. A reward for the capture of Miracle has been outstanding for some time.

MATRON OF HOME TELLS HOW SHE KEEPS 40 CHILDREN STRONG

Gives Them Father John's Medicine to Cure Their Colds and Keep Them in Perfect Health.

"I have 40 or 45 children here at the children's home constantly. When they are weak or run down I always give them Father John's Medicine to build them up. They all gain rapidly under the treatment the medicine affords. Whenever they get cold or have a cough or throat irritation Father John's Medicine gives prompt and sure relief.

Little Stanley Peabody, two years old last February, has been with us since he was two months old. I am sure that his life was saved by Father John's Medicine. It cured him of bronchitis. I gave it to him on the advice of our house physician."

(Signed) Ellen O'Leary, Matron, Children's Home, Lowell, Mass.

ALLEGED THIEF IS TAKEN AWAY

Zack Sowers Arrested Here Saturday Claimed By Kentucky Police.

Zach Sowers, colored, arrested here Saturday night on information furnished by the chief of police of Georgetown, Ky. was taken to Georgetown Tuesday night by Police Chief James McNally where he will answer to a charge of house breaking. Sowers was indicted by the grand jury in Georgetown for this crime.

Chief McNally arrived in Coshocton Tuesday afternoon armed with extradition papers and claimed Sowers. Sowers waived his extradition rights and returned with the policeman.

AS YOU LIKE IT

Frank Hotalling, magazine writer of New York, was burned to death in a lodging house at Los Angeles, Cal.

Suffragists at Riverside, Cal., are planning to recall the present wet city council and replace it with one that is opposed to the liquor traffic.

The government's fifth suit to dissolve the lumber trust has been filed in the federal court at St. Paul.

At Newark, O., Dick Means, white was shot by George Anox, colored, during a saloon scrap. His condition is critical.

RELIEVES UPSET OR SICK STOMACHS IN FIVE MINUTES

If you had some Diapepsin handy and would take a little now your stomach distress or indigestion would vanish in five minutes and you would feel fine.

This harmless preparation will digest anything you eat and overcome a sour, out-of-order stomach before you realize it.

If your meals don't tempt you, or what little you do eat seems to fill you, or lays like a lump of lead in your stomach, or if you have heartburn, that is a sign of indigestion.

Ask your Pharmacist for a 50-cent case of Pape's Diapepsin and take a little just as soon as you can. There will be no sour risings, no belching of undigested food mixed with acid, no stomach gas or heartburn, fullness or heavy feeling in the stomach, Nausea, Debilitating Headaches, Dizziness or Intestinal griping. This will all go, and, besides, there will be no undigested food left over in the stomach to poison your breath with nauseous odors.

Pape's Diapepsin is a certain cure for out-of-order stomachs, because it prevents fermentation and takes hold of your food and digests it just the same as if your stomach wasn't there.

Relief in five minutes from all stomach misery is at any drug store waiting for you.

These large 50-cent cases of Pape's Diapepsin contain more than sufficient to thoroughly cure almost any case of Dyspepsia, Indigestion or any other stomach disturbance.

NUTHURRST WINS AT ROCKFORD TRACK

Favorite of Local Track During Fair Still Going Fast.

Hal Nuthurst, one of the winners at the Coshocton county fair, making 2:20 1-2 in the 2-25 pace got there in 2:18 1-4 at the Rockford race track at Cleveland yesterday winning the 2:22 pace handily. His driver, McClelland, however drew a $50 fine for pulling him back in the fourth heat when he came in fourth place.

Peter Chimes another Coshocton favorite and who made good at the fair, landed the 2-11 pace at Rockport in 2:11 1-2.

WILL REOPEN ISSUE

McNamara Defense Dissatisfied With Judge Bordwell's Ruling

Los Angeles, Oct. 25.—Despite the ruling of Judge Bordwell that the holding of an opinion that the Los Angeles Times was destroyed by dynamite is not sufficient to disqualify a juror from the McNamara case, the defense prepared to reframe the issue to secure at least a second ruling on the subject. After examining the exact text of Judge Bordwell's ruling, the defense's attorneys agreed to try to qualify the first venireman who intimates that he leans toward the gas theory, thus compelling a positive ruling on this point.

Noted Lifesaveer Dies.

Newport, R. I., Oct. 25.—Mrs. Ida Lewis Wilson, the famous keeper of Limerock light, in the southern end of Newport harbor, died from apoplexy, she having been stricken early Saturday. Ida Lewis, as the world knew her, gained prominence by her bravery, she during her 54 years at the light having rescued in all 18 persons from drowning, several times risking her own life in the effort to save others.

Robert Mather Dead.

New York, Oct. 25.—Robert Mather, millionaire chairman of the board of directors of the Westinghouse Electric and Manufacturing company, and director in many railways and banks, died at his residence after a short illness. He was born at Salt Lake City, Utah, July 1, 1850, the son of James and Margaret Holt Mather.

GRADE TEACHERS TAKE TRIP TODAY

About 50 Public School Instructors Go To Cincinnati.

The Coshocton public schools closed at noon Wednesday in order that the teachers of the elementary grades might journey to Cincinnati to spend the rest of the week visiting the schools of the Queen City and see how they do things down there.

A party of from 40 to 50 left on No. 19 Wednesday and will not return till Saturday or Sunday.

The high school teachers leave on Thursday for Cleveland to attend the Educational convention there, and the city schools will be closed—much to the disappointment of the average pupil.

WANT STREET OPENED TO FAIR GROUND

Residents of that part of the city are agitating the feasibility of opening Ninth street clear to the fair ground. An unsigned communication to The Daily Age indicates that all Kenilworth avenue is favorable to the plain. As a rule, a blind ending to a street is a bad plan, and all streets tending in that direction should go as far as the fair grounds, which some day when Coshocton grows to be a town of 25,000 people will be a public park and the choicest locality in the whole town.

COSHOCTON R. R. 6

Coshocton Route 3, Oct. 25.—David Valentine visited with his parents, Mr. and Mrs. Stewart Valentine Sunday.

Daniel and Howard Valentine called on Lewis Valentine Sunday.

Mrs Elizabeth Foster visited Saturday with her daughter Mrs. J. M. Willis.

A grange was organized at Foster's schoolhouse Tuesday. The next meeting will be held Thursday, Oct. 26.

Frank Foster visited with his mother, Mrs. Elizabeth Foster, Sunday.

Uriah Foster called on Mrs. J. M. Willis Saturday.

Lewis Valentine sold a valuable horse to Mr. Geo. Dickerson last week.

Soothes itching skin. Heals cuts or burns without a scar. Cures piles, eczema, salt rheum, any itching. Doan's Ointment. Your druggist sells it.

Sprains Ankle.

While picking apples at his home near Keene Monday evening Thomas Leech fell from the ladder on which he was standing and sustained a badly sprained ankle.

C. E. ANDERSON

Will Return Your Money if You Are Not Satisfied With Begy's Mustarine.

Mustarine is a new discovery, it has been used successfully by physicians for several years, but has never before been sold at a drug store.

It comes in a neat box ready for use, it is cleanly to use, it does not blister, and it can be used for anything that anyone would use a mustard plaster for, and with quicker and surer results.

For pain in the chest or back, pleurisy, deep-seated cough, cold on the chest, sore throat, toothache, headache, earache, cramps in calf of leg, Begy's Mustarine gives instant relief. Just rub it on, that's all. It's always ready.

And for rheumatism, swollen or stiff joints, or for any pain or ache it is guaranteed. Only 25 cents for a box that will cure more aches and pains than forty plasters. Mail orders filled, charges prepaid, by J. A. Begy Co., Rochester, N. Y.

TOO MUCH LOVE

Too much love for fun, frolic and rich food causes stomach, liver, kidney and nervous troubles. Other remedies help you, but DENN'S SURE, SAFE AND SPEEDY cures you. Our discoverer, ten years a miserable sufferer with the above troubles, and RHEUMATISM for years, was cured in one week. To prove our remedy, while they last, regular size bottles only 25c at all drug stores.

FOR WOMEN

ORANGE BLOSSOM

Dr. J. A. McGill's Famous Female Suppositories

Are a famous remedy for all female diseases

Suffering Women try a Sample

For sale by all Druggists PRICE $1.00

Call on your home druggist for book and free sample

EVANSBURG

EVANSBURG, Oct. 25.—Mrs. Margaret Mizer and daughter Cora of Evanscreek spent the week end with Ira Mizer and family.

H. F. Davis was in Fresno and West Lafayette on business Saturday.

Mrs. Ulysses Huff and children of Newcomerstown spent a couple of days last week with relatives here.

Prof. S. C. Leech visited over Sunday with Horace Davis and family.

Hiram Wolf and R. M. Anderson were in Newcomerstown Monday.

Mrs. Daniel Miller of West Lafayette is spending a few days at the home of E. B. Huff.

Mrs. Laura Leech of Bakersville visited last week with friends and relatives at this place.

Mrs. E. B. Huff and children visited over Sunday with relatives at West Lafayette.

Jesse Richmond and Frank Richmond attended the Dover fair last week.

Ira Mizer and Harvey Sicker were in Bakersville and Evanscreek Friday on business.

DRAWS OUT POISON

Marvelous Antiseptic that Draws Glass, Wood and Needles from The Flesh

There never was known such a powerful drawing ointment as San Cura. Wherever it has been used it has created astonishment. It drew a needle out of the foot of the daughter of Mrs. James Hitchcock, of Centerville, Pa., after the doctor had used his lance and failed.

Nothing so healing or antiseptic can be purchased today. It possesses so much healing virtue that it is guaranteed by Page & Lorenz to quickly cure any kind of piles, eczema, tetter, salt rheum, boils, carbuncles, ulcers, all kinds of chronic sores, chilblains, and chapped hands, or money back.

It's a mighty handy remedy to have in the house in emergencies such as bruises, burns, cuts or scalds, because it kills the pain instantly. It's a medicine chest in itself—a little family physician that is ever in demand. 25c and 50c a jar at Page & Lorenz's.

BEST SKIN SOAP

Is San Cura Soap, because of its great antiseptic and healing virtues. Use it regularly, and it will make the skin soft and velvety, will remove pimples and blackheads. It's the real soap for babies' tender skin, which mothers of infants should remember. 25 cents a large cake at Page & Lorenz's.

Mail orders for San Cura Ointment and Soap filled by Thompson Medical Co., Titusville, Pa.

TRY THIS

OVERSIGHT CURE FOR COLD IN HEAD OR CHEST

It is Curing Thousands Daily, and Saves Time and Money.

Get a bowl three quarters full of boiling water, and a towel.

Pour into the water a scant teaspoonful of HYOMEI (pronounce Hig-o-me).

Put your head over the bowl and cover head and bowl with towel.

Breathe the vapor that arises for few minutes, and presto! your head is as clear as a bell, and the tightness in the chest is gone.

It's a pleasant cure. You'll enjoy breathing HYOMEI. You'll feel at once its soothing, healing and beneficial effects as it passes over the inflamed and irritated membrane. 50 cents a bottle, at druggists everywhere. Ask C. E. Anderson for extra bottle HYOMEI Inhalent.

PIMPLES CURED IN TWO WEEKS

By the Great Blood Purifier

BIN-TER TABLETS

Or Your Money Back.

GUARANTEED TO CURE BOILS, SORES, ECZEMA OR ANY ERUPTIONS WHATEVER

Sold and Recommended by Anderson Drug Store.

Price, $1.00.

WOODWORK

Turned out at my mill makes the finest possible finish for a fine home. Our work is modern and we give quick delivery.

Flooring, Sash, Doors, Moldings, etc. Lumber yard in connection.

Cement Blocks—Slate

JOHN L. SHAW

Rear 339 South Second Street

Res. River ave. and Plum.

Both phones.

BOUCHARD'S FRENCH CAPSULES. These tiny Capsules are superior to Balsam Copaiba, Cubebs etc., and guaranteed to cure GONORRHŒA and GLEET in 48 HOURS without inconvenience. Price, 50 cts. per box. Sent by mail. Cut out this adv. and send it to THE UNITED MEDICAL CO., Box 74, LANCASTER, PA., and they will send you for a short time free of charge a 50c. box of the Capsules in order to introduce the remedy.

Sold in Coshocton by C. E. Anderson

IN JEWELRY

What is best for our patrons is best for our store.

We are very particular in the selection of all the stock we purchase, and you are invited to come to this store and make your selections just as carefully as we ourselves do.

If you desire an original design in any piece of Jewelry—if you have something you would like to make into a new article—bring it to us. We are experts in making and repairing Jewelry and Watches.

Our prices range from the lowest anybody should pay to the highest anybody need pay.

You are always welcome at

The Taylor Jewelry Co.

THE QUALITY JEWELRY SHOP.

Three doors East of Postoffice. COSHOCTON, OHIO.

Suits Dry Cleaned

- $1.50 -

The Eureka Laundry Co.

Phone us. Our Wagons Will Call.

Something for Nothing

Only one thing in this world can be had for nothing—TROUBLE—Plenty of that for the asking.

How ridiculous, then, to buy shoes whose only mission seems to be to bring more trouble.

A great many people have been brought up with the idea that new shoes are necessarily uncomfortable and that old shoes are necessarily shapeless.

When you buy PEACOCK'S SHOES you discover how wrong this impression is.

We have a big line of HIGH CUT SHOES for the entire family.

For the new things in shoes call on

PEACOCK, The Shoe Man

Coshocton, Ohio,

STOP AT THE METROPOLE HOTEL WHEN IN COLUMBUS

CENTRALLY LOCATED, RIGHT IN THE HEART OF THE CITY AND BUSINESS DISTRICT AT 71 SOUTH HIGH ST. OPPOSITE THE STATE CAPITOL. HAS THE MOST COMFORTABLE BEDS. ALL ROOMS NEWLY FURNISHED. WITH EITHER PRIVATE OR FREE BATH, AND HOT AND COLD WATER. RATES LOWER THAN ANY OTHER FIRST CLASS COLUMBUS HOTEL. 50¢ TO $2.00 PER DAY. ALL STREET CARS PASS THE DOOR.

NEWSPAPER ARCHIVE® NEWSPAPER ARCHIVE®

EXCUSE ME

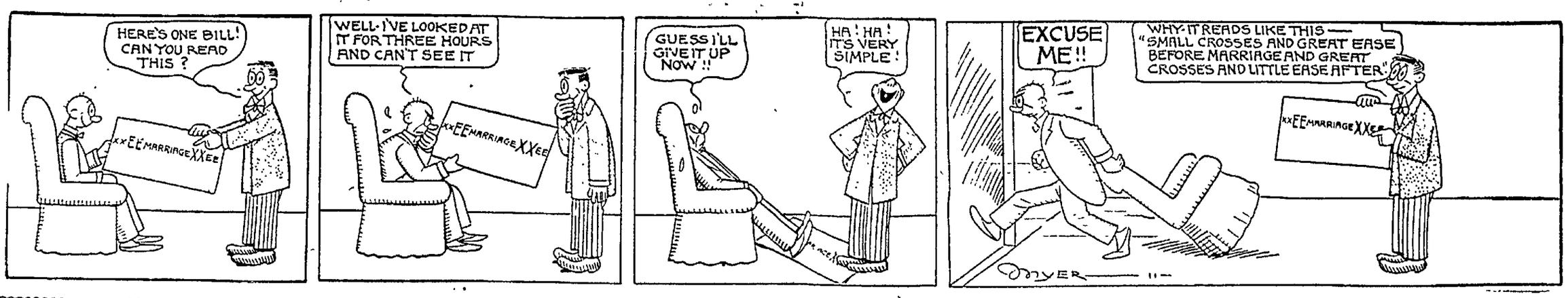

The Daily Age's Classified Page

IF YOU WANT WHAT Y OU WANT WHEN YOU WANT IT, READ THIS PAGE EVERY DAY

Age Want Ad. Rates

25 words 25 cents six consecutive insertions, cash with copy invariably. Extra words one cent each. Phone for free Age Want Ad Messenger who will call in a hurry at your home for copy and cash.

WANTED

Skirts dry cleaned and pressed, 50 cents. Gents' suits dry cleaned and pressed, $1.25.

HENRY MILDER
626 Main street.
Bell phone 410

WANTED—Anyone, anywhere, can start a mail order business at home. No canvassing. Be your own boss Send for free booklet. Tells how Heacock, E. 1191 Lockport, N. Y.

WANTED—An intelligent person may earn $100 monthly corresponding for newspapers. No canvassing. Send for particulars. Press Syndicate, F. 1292 Lockport, N. Y.

WANTED—Salesmen to sell oils and specialties. Good live wire can earn big money. Champion Refining Co., Cleveland, O.

WANTED—Saleslady. Apply at F. M. Kirby's 5 and 10c store 20 6

SALESMEN WANTED to sell trees and plants. Experience not necessary. Steady work Highest commissions payable weekly. Write for free outfit. Perry Nurseries. Rochester, N. Y. 19 6t

WANTED—Ten girls by the Beach Leather Co. Apply at once. 19-6

WANTED—Twenty men to work on West Lafayette sewer. Good wages Apply Jno. Hall, West Lafayette, or Coshocton, O. 23 6

WANTED—Girl for general housework. Apply upstairs. The Star hotel. 25-6t

WANTED—Man past 30 with horse and buggy to sell stock condition powder in Coshocton county. Salary $70 per month. Address 9 Industrial Bldg., Indianapolis, Ind. 23-6

WANTED——To do hauling of any kind. Coal, big or little loads Call morning or evening. Walter Carnes, 320 North Sixth st. 23-6

WANTED—To buy second-hand pool table in first class condition. Inquire 355 care The Age. 23 6

POSITIONS WANTED.

Perhaps you can't secure just the kind of employment in this city you desire. A "Position Wanted" ad in this paper and 99 other daily papers in Indiana, Illinois and Ohio will get what you want. $2.50 per line each insertion. Austill Advertising Syndicate, Elwood, Indiana. Write for list of papers.

FOR SALE

FOR SALE or trade—80 acres in Brevard county, Fla. Good orange land. Half mile from railroad. Write John Stonebrook, Mt. Vernon, O.

FOR SALE—Sewing machine with attachments and in perfect running order. Price only $5 228 North Third street, Citiz phone A 203 21 6

FOR SALE—Large English Berkshire pigs ready for service, sows old enough to breed; also collie pup U. S. Moore, Nellie, O. 20 6

FOR SALE—Highly polished oak, eight-foot extension table In first class condition Call 421 Bell phone 24 6

FOR SALE—Victor Queen gas heater good as new two burners, the best gas heater made Inquire 1519 East Walnut street or Bell phone 464 23 6

FOR SALE—Ladies serge suit and black broad cloth coat, 2 men's suits and 1 overcoat, medium size A bargain if sold soon Call 216 South Third street 23 6t

FOR SALE OR TRADE.

If you want to Sell or Trade anything, a want ad in this paper and 99 others in Indiana, Illinois and Ohio will find your party. It will only cost you $2.50 per line of 8 words, write us for list of papers. Austill Advertising Syndicate, Elwood, Indiana.

A SQUARE DEAL

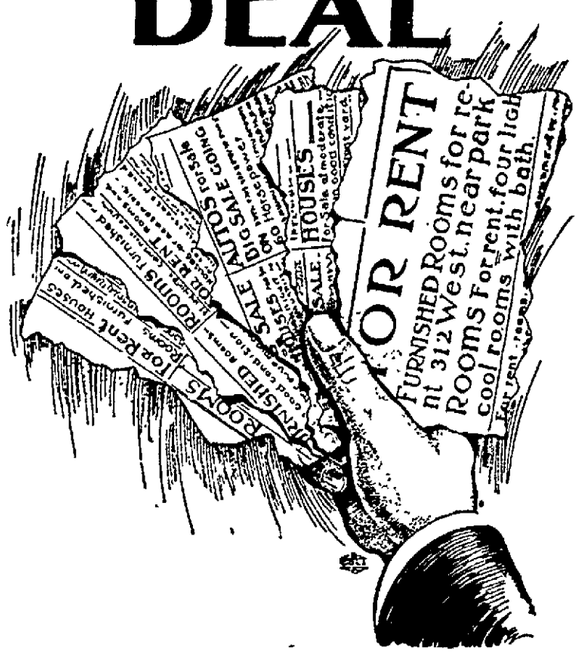

At the earnest request of several of our young friends, The Daily Age has secured a limited supply of the famous "cut-out" dolls and they will be given away free to every boy or girl who may bring to this office a class ad amounting to at least 25 cents.

Dottie Dimple

Teddy Bear

Bill Lion

Those are the three designs The figures are readily cut out and may be stuffed with cotton making a fine toy for the youngster, indestructable and safe. The figures are printed in fast colors on store muslin.

Bring in a Want Ad or a For Sale or For Rent, etc, and under these easy conditions get a plaything that will make the child happy.

FOR SALE

TO CLOSE ESTATE AT ONCE I must sacrifice beautiful 10 acre Florida home, 6-room cottage, modern improvements. Barn, out-houses, all necessary live stock, poultry, machinery and equipment. Will yield over $2,500 a year net, if properly cared for. Price complete, $750. Terms, $50 cash; $25 quarterly if desired by responsible party. Possession now or Jan. 1st. Nathaniel E. Cass, trustee, Box 425, West Palm Beach, Fla. 21 6

FOR SALE—Dinsmore typewriter No. 4. $15 Guaranteed to be worth more. Write R. C. Maston, Fresno, O. 21-6

FOR SALE— Twin-cylinder motorcycle Cheap if sold at once Good reasons for selling. Inquire of Donald Renner. 24-6t

FOR SALE—3 winter coat suits, No. 34 and 36—1 dress skirt—1 rain coat. 946 Chestnut st. 24-6

FOR SALE—Poultry either alive or dressed ready for cooking, 3c extra charge for cleaning. Market price alive Get your orders in early. Adams & Reamer, North Third-st. 19 6t

FOR SALE—Two gas heating stoves, Rezner Inquire Citz phone 664 A or 614 Wilson ave 24 6

FOR SALE- Household goods. Odds and ends of furniture, bric a brac, etc Call 424 South Third st 26 6

Canaries to Detect Firedamp.

A cage containing a canary is indispensable on approaching a mine after an explosion. Canaries and small warm blooded animals, such as mice, are, probably because of their extremely delicate organisms, particularly sensitive to carbon monoxide. Thus a cage containing one or two canaries should always be taken with an advance exploration party. They are affected by minute quantities of this gas a short time before it will affect a human being.—Cassier's Magazine.

LOST OR FOUND

LOST—Ladies' hand bag containing a new apron and about 60 cents in stamps. Finder return to Butts grocery. South Seventh-st.

LOST—Oval band gold ring, containing initials "J. E. H. to M. A. W." Lost in Hissong's Kandy kitchen Saturday evening; possibly done up in a package. Return to Hissong's Kandy kitchen. 24-6

LOST, Strayed or Stolen—Collie pup yellow back and head, white feet and legs with white ring around neck. Answers to name of Topsy. Reward if returned to 362 S. Ninth-st. 25-6

MISCELLANEOUS

SECRETS FOR WOMEN—Send 2ct. stamp for catalogue of special rubber goods remedies and toilet necessities. Fairbank Supply House, Dept. 227 E 60 Wabash ave., Chicago. 21-6t

Astrological and Physchological readings by a scholar and adept. Send birthdate, three questions, stamp and dime for free reading and booklet. Dr. P. V. Roudiez, A. M.; D. M., Ps. M. Box 69, Denver, Colo. 20-6t

REWARD—$5.00 reward for information leading to arrest and conviction of person destroying Wear-U-Well shoe signs in country. Address S. B. Hayes, mgr. 23-6t

NOTICE—Ladies Aid of Emmanuel Lutheran church will hold a rummage sale in Bachert building on Walnut street, beginning next Saturday and continuing throughout the week. 24-6

DANCING SCHOOL—Mr. and Mrs. J. P. Shepler will open a dancing school for children in Forbes' hall Friday evening Oct. 27, 7 to 9 o'clock. 25-6

WOMEN, sell guaranteed hose, 70 per cent profit. Make $10 daily. Full or part time. Beginners investigate. Strong Knit, Box 4029, West Philadelphia, Pa.

CABBAGE FOR KRAUT

The best of all, ready this week.

TURNIPS

For canning—Tomatoes and New Beets, special prices. finest qualities. Everything delivered fresh at your door by the

GREEN AND WHITE WAGON
Call us up. Cit. phone 725-C.

John M. Wells, Gardener.

GROCERS

TRY WARD'S MOTHER'S BREAD

At Gamble's Grocery
516 Main Street Both Phones 71

BUILDERS' SUPPLIES.

When you want the best for the lowest prices in lime, cement, rockplaster, etc., call on John D. Stevenson. Third-st., opposite court house. Both phones 527.

Oxygen and Hydrogen.

Oxygen gas was discovered by Dr. Priestley about Aug 1, 1774. Turquet de Mayerne discovered the inflammability of hydrogen in 1656 In 1766 Cavendish proved hydrogen to be an elementary body, and in 1781 he and Watt first showed that in the combination of this gas with oxygen, which takes place when it is burnt, water is produced Later Lavoisier decomposed water with its elements and gave hydrogen its present name, instead of inflammable air.

State of Ohio City of Toledo ss.
Lucas County

Frank J. Cheney makes oath that he is senior partner of the firm of F J Cheney & Co., doing business in the City of Toledo County and State aforesaid and will pay the sum of ONE HUNDRED DOLLARS for each and every case of Catarrh that cannot be cured by the use of Hall's Catarrh Cure

FRANK J. CHENEY

Sworn to before me and subscribed in my presence, this 6th day of December, A. D. 1886

(Seal) A. W. GLEASON, Notary Public.

Hall's Catarrh Cure is taken internally, and acts directly on the blood and mucous surfaces of the system. Send for testimonials free

F. J. Cheney & Co., Toledo, O.

Sold by Druggists 75c.

Take Hall's Family Pills for constipation.

FOR RENT

FOR RENT: Furnished rooms, for gentlemen. Centrally located, central heat, bath, electric light and gas 215 South Fourth street 19-6t

FOR RENT—3 unfurnished rooms, all modern conveniences in central location. Also one furnished room in same house. Apply Mrs Kipp, 145 Chestnut street, corner Fifth. 20-6

FOR RENT—Rooms with or without board. Rates for regular boarders. Court View hotel, Third street, opposite court house. 23 6t

FOR RENT—Four rooms in good location. Rent $8 per month. Apply 618 South Lawn avenue. 20 6

FOR RENT—Seven-room house centrally located, rent very reasonable Inquire 405 Main street, or 339 North Second street. 21-6t

FOR RENT— Furnished rooms with use of bath and phone Only one-half block from public square. 228 North Third street, Citz phone A 203. 21-6

FOR RENT—Nicely furnished front room, steam heat, light, bath hot and cold water, only 1-2 square from court house Inquire 135 S. Fourth st. 24-6

FOR RENT—Three unfurnished nice sized rooms, good location and conveniences Inquire 222 S. Walnut-st.

FOR RENT—New 6-room house with bath, cellar cemented, hot and cold water; all walls newly decorated; good garden lot; $11 per month. Call W. J. Stewart, or Carl Stewart, Cit. phone 25 6

FOR RENT—Four rooms upstairs with water and gas Inquire I. D. Cohen, 124 North Second street. Both phones

NOTICE

Before C. R. Bell a justice of the peace of Tuscarawas tp., Coshocton county Ohio

The Producer Torpedo Company, Plantiff,
vs
The Ohio Rochester Oil & Gas Co Defendants

The said justice has issued an order of attachment against the defendant for the sum of $170.00 with interest at six percent from the 27th day of April 1911 The said cause will be for hearing on and after the 6th day of November, 1911

Turner, Hancock & Noll,
Attorneys for the plantiff
19 25; 1

When you have a bad cold you want the best medicine obtainable so as to cure it with as little delay as possible. Here is a druggist's opinion: "I have sold Chamberlain's Cough Remedy for fifteen years," says Enos Lollar of Saratoga, Ind., "and consider it the best on the market." For sale by all dealers.

PURITY CONGRESS ON TRAIL OF VICE

Columbus, O., Oct 25.—The social evil was handled without gloves by speakers at the sixth annual convention of the International Purity congress, who called a spade a spade and left no misundestanding in the minds of their auditors as to their meaning.

Dr. Elizabeth Hamilton Muncie of Brooklyn, speaking on "Sensuality or Sexuality: Which?" declared that white slavery was evidence of a rotting civilization.

"Yearly," she declared, "60,000 white slaves die. Yearly that number of women are offered on the altar of sensuality. Man wallows in sensuality and then brings the product of his living to innocent wives and children. We should look after our male prostitutes just as well as our women."

Bishop John William Hamilton of the M. E. church of Boston spoke following Dr. Muncie. He advocated a national bureau for the safeguarding of the children of the country; the bureau to be permanent and the head of it to be one of the president's cabinet officers.

In speaking of divorce, Bishop Hamilton said: "The courts are making themselves bargain counters for domestic brothels. The only real cure for the divorce evil is in arousing public sentiment."

Whitlock Is Scored.

General Theodore Bingham, former police commissioner of New York, and Mayor Brand Whitlock of Toledo were unmercifully scored by John B. Hammond of Des Moines, Ia., whose subject was the Iowa red light injunction law. Denouncing them as traitors to their government for advocating segregation of tenderloin districts, he said that the only remedy for the resort evil was extermination.

George L. Sehon, superintendent of the Children's Home society of Louisville, who has saved over 4,000 illegitimate boys and girls, created a sensation when in his address on "Illegitimacy" he declared that "no woman today has a right to take up club work to the detriment of her children.

At the business session the federation changed its name from "The American Purity federation" to the "World Purity federation."

Governor and Mrs. Harmon entertained the visiting delegates with a reception at their East Broad street home.

WM. ROCKEFELLER

Snapshot of William Rockefeller, millionaire Standard Oil head and brother of John D., taken as he arrived in the United states recently from a short visit abroad While in Europe reports were sent broadcast that the millionaire oil man was suffering from a serious throat affection Mr Rockefeller acknowledged on his arrival that he had been suffering from a nervous throat affection for many years but denied that it was cancerous in character.

TODAY'S MARKETS

THE AGE RECEIVES BY WIRE DAILY MARKET REPORTS FROM PITTSBURG, CLEVELAND, CHICAGO. TOLEDO AND OTHER CENTERS CORRECTED EVERY DAY.

Pittsburg Live Stock

PITTSBURG, Oct. 25.—East Liberty today reports:

Steers $4.00 to 7.50
Hogs 5.00 to 6.80
Sheep 1 to 4
Lambs 3 to 6.25
Calves 1 to 9.25

Cattle.

Offerings in cattle pens were light. Inquiry fair and values held steady. Prime beeves in west holding steady. Common and medium steers show big decline.

Calves.

Calf receipts today were very light. 80 head made up total supply—quality fair. Inquiry not urgent and values weak. Butchers had coolers well stocked today. Trade narrow and values off 25 cents. Bulk of best veals sold at $9@9.25. Range for out valuation was $6@6.50. Common and plain heavy calves draggy. Market closed easy at the quotations.

Hogs.

Offerings in the hog pens were light. 1500 hogs made up the total supply—quality fair. Market active under a good demand. Weighty grades strong to a nickel higher. Eastern call again boosted light classes. Those weights showed a 20-cent advance. Heavy, mixed and mediums sold at $6.75@6.80. Best lights, $6.25@6.10; pigs, $5.75@5.80. Early clearance made—the trade closed steady. Immediate future prospects are favorable.

Sheep and Lambs.

Very light run sheep in the barn today. Total arrivals embraced 650 head—quality fair. Call moderate and general values steady. Prime wethers scarce—best quotable at $4. Active trade in lambs—prices firm. Butchers paid $6.25 for best on offer. Common and medium kinds held steady. Sheep 20c above week ago; lambs 75c higher. Business over early and the outlook fair.

Chicago Live Stock.

CHICAGO—Cattle: Beeves, $4 70@8 75; Texas steers, $4 00@6 00; western steers, $4 15@7 10; stockers and feeders, $3 25@5 70; cows and heifers, $2 00@6 00. Calves—$5 00@9 00. Sheep and Lambs—Native sheep, $2 25@3 75; western, $2 40@3 85; native lambs, $4 00@6 10; western, $4 60@6 10; yearlings, $5 60@4 30. Hogs — Light, $5 85@6 55; mixed, $5 95@6 60; heavy, $6 20@6 60; rough, $5 95@6 20; pigs, $3 50@5 85. Wheat — No. 2 red, $1 01½@1 03. Corn—No. 2, 72@72½c. Oats—No. 2, 47¼@47½c.

EAST BUFFALO—Cattle: Export cattle, $6 65@7 15; shipping steers, $6 15@6 65; butcher cattle, $6 25@6 50; heifers, $3 50@5 50; cows, $3 25@4 75; bulls, $3 00@5 25; milkers and springers, $25 00@65 00. Calves—$9 00@9 25. Sheep and Lambs—Mixed sheep, $3 25@3 50; wethers, $3 60@3 85; ewes, $3 00@3 40; lambs, $4 75@6 25; yearlings, $4 00@4 25. Hogs—Heavies, $6 80; mediums, $6 75; Yorkers, $6 60@6 65; pigs, $6 00; roughs, $5 80@5 85; stags, $4 50@5 50.

CINCINNATI—Wheat: No. 2 red, 99c@$1 00. Corn—No. 2 mixed, 75½@76c. Oats—No. 2 mixed, 48½@49c. Rye—No. 2, 98c@$1 00. Cattle—Steers, $3 50@6 75; heifers, $2 50@5 50; cows, $1 50@4 65. Calves—$2 50@8 50. Sheep and Lambs—Sheep, $1 50@3 50; lambs, $3 00@5 75. Hogs—Packers, $6 15@6 60; stags, $3 00@4 25; cows, $1 00@5 90; pigs and lights, $3 00@5 50.

PITTSBURG—Cattle: Choice, $7 50@7 60; good, $6 50@7 00; tidy butchers $5 75@6 25, heifers, $3 00@5 50; cows, bulls and stags, $2 50@4 50; fresh cows, $30 00@60 00. Calves—Veal, $6 00@9 25. Sheep and Lambs—Prime wethers, $3 80@4 00; good mixed, $3 50@3 75; lambs, $4 00@6 25. Hogs—Heavy hogs, mediums, heavy mixed and heavy Yorkers, $6 75@6 85; light Yorkers, $6 00@6 40, pigs, $5 00@5 80.

TOLEDO — Wheat, $1 02, corn, 75½c, oats, 49½c; cloverseed, $12 70.

Here is a woman who speaks from personal knowledge and long experience, viz., Mrs P. H. Brogan, of Wilson, Pa., who says, "I know from experience that Chamberlain's Cough Remedy is far superior to any other For croup there is nothing that excels it." For sale by all dealers.

A Mexican Mountain People.

In the more inaccessible parts of the Sierra Madre mountains in northern Mexico live a curious people called the Tarahumares Many of them dwell in caves, but they have also small villages, all of them about 8,000 feet above sea level. The Tarahumaris are small in body, but possessed of much endurance. Their only food is maize, and they manufacture a drink called teshuin from the same cereal. Their language is limited to about 300 words, and they cannot count beyond ten.—Scientific American.

Produce.

(Corrected by Snyder Grocery Co.)

Butter	25
Eggs	25
Old Chickens	9
Spring chickens	10
Country lard	10
New cabbage	1
Potatoes	75

Retail Prices

Butter	28
Eggs	30
Potatoes	1.10
Old Chickens	12 1-2
Spring Chickens	15
Country lard	12 1-2
Honey, per lb	22
New cabbage	3

Local Grain and Feed

(Corrected by Hanley Milling Co.)

Wheat	95
Old corn	70
New corn	60
Oats	45
Rye	85
Flour	5.80
Flour, per 1-4 bbl.	1.45
Flour, per 1-8 bbl.	73
Meal, yellow bolted, 10 lb.	25
Meal, unbolted	1.80
Bran	1.40
Middlings	1.60
Screenings	$1.40
Chops	$1.60

Retal Prices

Old shelled corn	80
New ear corn	70
Oats	60

Poultry

(Corrected by Chas. E. Lorenz.)

Turkey, per lb.	14
Chickens, young	9
Chickens, old	9
Ducks	10
Geese	10
Young geese	10
Best cloverseed, selling price	13.00
Alsike	12.00
Mammoth cloverseed	13.00
Timothy seed	$7.50

Hay, Etc.

(Corrected by Thomson & son)

Hay, loose	18.00
Hay, baled	19.00
Straw, baled	7.00
Oil meal, selling price	2.10
Salt, per bbl	7.50
Timothy seed, retail	1.20

Sheriff's Sale

Jessie Shearn, Plaintiff
vs.
Elizabeth Shryock, et al, Defendants.

Court of Common Pleas, Coshocton county, Ohio. Case No. 4714.

In pursuance of an order of sale in partition from said court to me directed in the above entitled action, I will expose to sale, at public auction, at the door of the court house in Coshocton County, Ohio, on

Saturday, Nov. 4th, 1911

At 1 o'clock, p. m. the following described real estate, situate in the county of Coshocton and State of Ohio, and in the Township of Jackson, to-wit:

And known as being a part of lot No. 3 and in the northeast corner of section No 21, Township five (5), range six (6), U. S. M. lands Beginning for a boundary at the southwest corner of lot No. three (3); thence following the public road northeasterly direction in center of said road 2261 feet to the east line of Elizabeth Shryock land, thence north four and one-half degrees east 1468 feet to the northeast corner of said land, thence north eighty-five and one half degrees west 684 feet, thence south four and one-half degrees west 590 feet, thence north eighty-five and one half degrees west 1949 feet to the west line of lot three (3), thence north four degrees east 221 feet to the northeast corner of section twenty-one (21) thence north eighty-three and one-fourth degrees west 1256 to the east line of John Stubbs land, thence south three degrees west 1256 feet, thence south eighty-six and one-fourth degrees east 1322 feet to west line of lot No. three (3), thence south four degrees west 1625 feet to place of beginning and containing one hundred and ten and forty-two hundredths acres more or less, and all of the coal and minerals underlying the above tract of land having been heretofore sold and conveyed to the Columbus Coal and Mining Company and also the right-of-ways and privileges to enter upon and take said minerals and coal underlying said land excepting twenty-eight acres one rod and fourteen perches thereof said coal underlying the following described tract which is a part and parcel of said above described tract, and bounded and described as follows.

Starting at the southwest corner of lot three (3) thence follow the center of public road in a northeasterly direction 2261 feet to east line of said farm, thence north four and one-half degrees east 117 1-2 feet, thence north eighty-five and three-fourths degrees west parallel with south line of lot No three (3), 1715 feet to the west line of said lot No. three (3) from which corner a chestnut tree thirty inches in diameter bears south five degrees east 52 feet distant, thence south four degrees west along the west line of lot No three (3) 2222 feet to the place of beginning, containing twenty-eight acres one rod and fourteen perches.

Said premises appraised at two thousand five hundred dollars.

Terms of sale — One-third cash on the day of sale; one-third in one year and one-third in two years thereafter.

A. C. McDONALD,
Sheriff of Coshocton County.
C. O. Turner, Atty. 4-11

NewspaperARCHIVE® NewspaperARCHIVE®

TODAY'S NEWS TODAY

THE COSHOCTON DAILY AGE

FEARLESS AND FAIR

Top Coat Weather

And This is the Top Coat Store

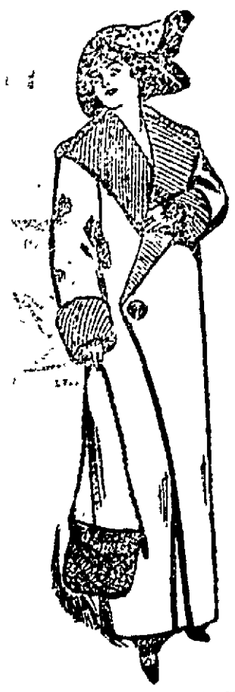

You will say this yourself, after hunting all over town, you are glad to come back and buy the carefully chosen styles which we believe our customers would like. Women in and out of Coshocton have learned to depend so absolutely on this

COAT STORE

that every year our pleasure grows in finding the best at the earliest possible moment for our customers.

Fancy mixtures form the majority of styles with a sprinkling of navy blue and black. In price the variety is as varied as the styles and fabrics, ranging from

$10 to $30

PLUSH COATS

With all the style and beauty of expensive furs these pretty plush coats have won a place in the wardrobe of most good dressers. Ours are satin lined, fastened with large frogs, roll shawl collars, priced

$22.50, $25, $27.50, $30, $40

The Thompson-McKeown Company

COSHOCTON'S FASTEST GROWING STORE

COUNCIL GRANTS GAS FRANCHISE

Consolidated Co. of Newcomerstown Will Give Lafayette Light

The Consolidated Gas Co. of Newcomerstown which recently purchased the gas production of the Kissner Co., were granted a franchise for furnishing West Lafayette with gas for lighting and heating purposes at a special meeting of the village council Tuesday night.

The new company is given, by the terms of the franchise, until Jan. 1 to complete their line for delivering the new gas supply into the main lines. The new supply will come from Newcomerstown and work will be started immediately laying the new mains.

The rate will be 25 cents per thousand cubic feet with the provision in the contracts that all the bills must be paid before the tenth day of each month. After the first five years the company will be given the right to increase the rate to 30 cents a thousand.

The matter of paving Kirk street between the railroad and Main street will be taken up for consideration at another special meeting of the council to be held next Tuesday night.

If you have young children you have perhaps noticed that disorders of the stomach are their most common ailment. To correct this you will find Chamberlain's Stomach and Liver Tablets excellent. They are easy and pleasant to take, and mild and gentle in effect. For sale by all dealers.

THE DEMAND FOR LOANS

By those who are building and buying homes is so great that we now need more savers. Let us lend your money to your fellow towns people, to be secured by their homes. Our 5 1-2 per cent stock offers a safe and profitable investment, withdrawable at any time. See The Home Building Loan & Savings Company, W. A. Himebaugh, secretary. 21-5t

C. Herman.

LOANS on your personal note; easy payments; add. P. O. box 285, Coshocton

ABSENT THREE YEARS NOW WANTS DIVORCE

Mrs. Helen Haslett Starts Proceedings in Probate Court

Helen L. Haslett of this city has started suit against John R. Haslett for divorce through her attorney, J. C. Adams. She claims that they were married on June 6, 1907 and that on Oct. 21, 1908 her husband abandoned her and has neglected her ever since.

FREE BOOK ON PILES

TELLS HOW CURES ARE MADE WITH AN INTERNAL MEDICINE. Do you know the cause of piles? Is it inward or external? Is a skin disease? Will salves or cutting cure for good? Do you know how Dr. J. S. Leonhardt found the long-sought internal cure? These questions fully answered in a booklet mailed free by Dr. Leonhardt Co., Station B, Buffalo, N. Y., or by C. E. Anderson who sells HEMROID, the successful remedy at $1 per large bottle, under guarantee. At all drug stores.

Today—

Corset Styles

make the brassiere indispensible to the well dressed woman. Whether slender or stout, we have something in the line of brassieres for every woman.

Model Brassiere crosses in back, arm shields, stays removable, embroidery trimmed, guaranteed to be perfect in fit 50c

Brassiere crosses in back, lace trimmed, washable 50c

Brassiere crosses in back, stayed in front, made from good quality cambric 25c

Brassiere crosses in back, hand embroidered front, neck and arms trimmed with embroidery, arm shields $1.00

Gossard Brassiere laces in front, made quite plain but of excellent construction $1.00

Brassiere crosses in back, "V" neck, embroidery trimmed, arm shields $1.25

Shirr Ruffle—A brassiere with shirr ruffle beneath, just the thing for the slender woman, $1.00

Fay Stockings

Black ribbed for Ladies', Misses and Children, made from fine quality cotton, they button to the waist complying in every way with the laws of hygiene.

Prices 25c, 30c, 35c

STORE TALK

Here is something else quite indispensable to comfort — not to be worn, however.

Fountain Lunch 15c
Special Lunch 25c

The Fountain Dry Goods Company

MINERS HAVE NARROW ESCAPE FROM DEATH

The sharp eye of John Miller and Robert Hall, miners employed at the Warwick Coal Co's mines south of the city, is all that saved their lives Tuesday when they jumped from under a fall of heavy rock.

The two miners were shooting rock in a new entry. Miller drove his pick into a mass of rock and it loosened and fell. He saw it gave way and yelled. The two men jumped just as the rock dashed down on the spot where they were standing. The rock was 12 feet long and 3 feet wide. It would have crushed them to death had it struck them.

"I suffered habitually from constipation. Doan's Regulets relieved and strengthened the bowels, so that they have been regular ever since."—A. E. Davis, grocer, Sulphur Springs, Tex.

TRACTION CO. IS UP FOR CONTEMPT

Zanesville, Oct. 25.—A citation to appear before the judges of circuit court now in session here to answer charges and show why it is not in contempt of court has been issued against the Southeastern Traction Co. in connection with the case of the Moxahala Park & Amusement Co. against the traction in the controversy over the fares between Moxahala park and this city, and between Roseville and the park.

Charges were made by the park company that the interurban officials did not carry out the order of the court in a decision last spring. It is expected that the interurban company will answer the charges today. Among the charges the railroad, it is claimed, did not conform to the decree of the court in filing their fare schedule with the railroad commission.

Cheapest accident insurance—Dr. Thomas' Eclectric Oil Stops the pain and heals the wound. All druggists sell it.

Sick List.

Mrs William Callahan is ill at her home with a severe cold

Mrs. Rachel Harbaugh of Chicago who was taken suddenly ill while visiting at the home of Mr and Mrs. John Marx in West Lafayette is slightly improved today. She has been visiting until recently at the home of her sister Miss Pauline Weaser on North Fourthst.

Akron to Try Ocean Flight.

Akron, O., Oct. 25.—The dirigible balloon Akron, built by F. A. Siebrling of Akron for Melvin Vaniman, will make a trial flight from Atlantic City out upon the ocean Friday or Saturday of this week.

Rodgers on His Way.

San Antonio, Oct. 25.—Aviator C. P. Rodgers started from this city on the western leg of his flight for San Francisco, and arrived at Spofford 132 miles from here.

NEW GROOM SWIPED NEAR GROOM'S STUFF

Marietta, O., Oct. 25.—William Thomas, colored, a bridegroom of a week, stole into the apartment of Fred Weber, a bridegroom of the near future, and stole all the silverware, dishes and other things Weber had prepared for his bride. Thomas was arrested. "Don't let my wife know I have stole for her," he told the police. She had the dishes on the table for dinner when the police arrived.

Arranges for Pictures.

Chris Chacos manager of the Luna theatre is in Columbus today arranging for the "World's Series" film which will be shown at the Luna in the near future.

Blockade Is Raised.

Washington, Oct. 25.—John Q. Wood, American consul at Tripoli, informed the state department that the blockade of the port of Tripoli had been raised.

Mistake Kills Infant.

Cincinnati, O., Oct. 25.—Steamach Miller, the 10-day-old son of Mrs. Jennie Miller, died in frightful agony from the effects of being rubbed with pure carbolic acid by mistake.

BEST REMEDY For INDIGESTION

Costs only a quarter to put Stomach in fine condition.

"ENGLISH MARHUE"—that's the name of the finest remedy for all stomach misery.

C E Anderson sells a whole lot of it because it really does conquer indigestion, and it only costs half as much as other stomach preparations

Don't fail to try it for heartburn, biliousness, dizziness, sourness, belching, nervousness, or for a general run-down condition.

It gives instant relief, but, better still, it makes your stomach strong and vigorous in a few days. A box for 25 cents at C E Andersons, or mailed, charges prepaid, by Rheuma Co., Buffalo, N. Y.

Yes, RHEUMA cures Rheumatism or money back. Ask C E Anderson. Only 50 cents. Mailed by Rheuma Co., Buffalo, N. Y.

A Friend from Battle Creek

NONE GENUINE WITHOUT THIS SIGNATURE

THE WISE CAREFUL PERSON

Looks well to the safety of the principal before investing money. This is right.

Our Saving Department affords an ideal place to invest surplus funds—Ideal both from a point of safety and security—Ideal in point of convenience.

The People's Bank

Coshocton, Ohio.

High Cuts

are popular for women

We are showing them in thirteen and sixteen button patterns on the latest short vamp lasts that will appeal to the women whose refinement is indicated by careful selection of dress.

Patents, gunmetals, suedes and tans, at prices sure to please.

BRENDEL BROS.

Fitters of Feet

Your Fall and Winter Overcoat

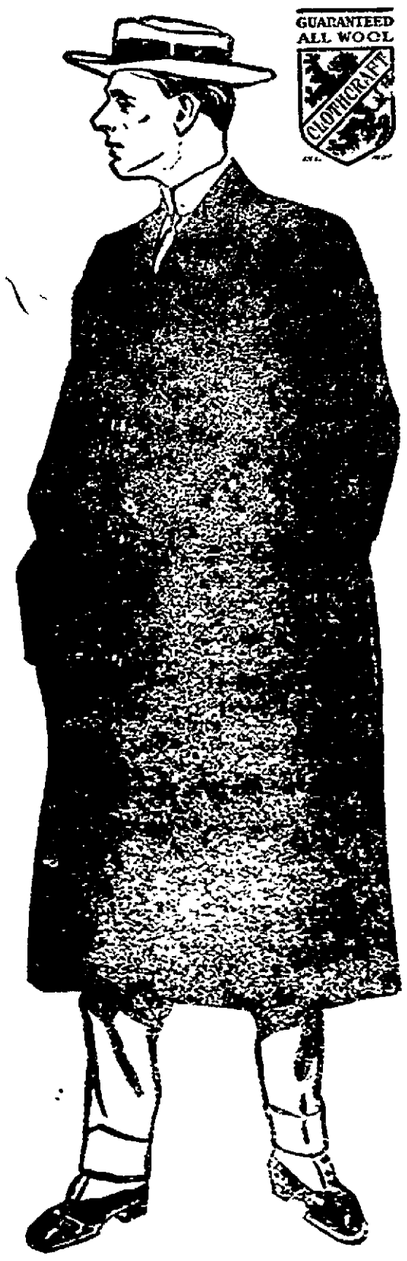

How'll You Have It?

Long or medium in length?
Loose, snug or neither in fit?
Smooth or rough in fabric?
Radical or conservative in style?

You will find here a model that will exactly express what you want and in good taste.

And perhaps it will not cost you as much as your experience has led you to expect.

ALL-WOOL OVERCOATS AT $10 to $23.50

No man that sees our FALL OVERCOATS will ever think of going to the exclusive Tailor and paying his exclusive prices.

Underwear

Every man's Underwear requirement is fully provided for here. Our medium weight Underwear lines include Cottons, Cotton and Wool, Silk and Wool, and pure Wool—the best ever at the price.

B. C. SENTER

Gourley Block. Coshocton, Ohio.

Reflector Gas Heaters ON 30 DAYS TRIAL **THE GAS CO.**

NEWSPAPER ARCHIVE®